THE LIMA TIMES-DEMOCRAT.

TWELVE PAGES. FIRST SECTION. CABLE AND TELEGRAPH REPORT OF THE ASSOCIATED PRESS, RECEIVED OVER LEASED WIRE. FIRST SECTION. TWELVE PAGES.

VOL. TWENTY-THREE NUMBER 8. THE TIMES-DEMOCRAT, LIMA, OHIO, FRIDAY, OCTOBER 19, 1906. PRICE TWO CENTS.

FINDLAY JURY SAYS THAT THE STANDARD IS GUILTY.

FAIR CITY OF HAVANA STRUCK BY A DEATH-DEALING CYCLONE

More Than One Hundred Lives Crushed Out in the Space of an Instant.

One Thousand Tents Occupied by the Boys in Blue Blown to Atoms, Scores of Houses Unroofed and Many Troopers are Seriously Hurt.

AMERICAN CRUISER BROOKLYN DAMAGED

Greater Loss of Life and Property Was Prevented by the Timely Warning Given by Father Lowe, a Noted Weather Observer of Berlin, Who Notified Americans of Their Peril.

By Associated Press.

New York, Oct. 19.—The Evening Telegram prints a dispatch from Havana reporting more than 100 persons dead from the cyclone there. The cruiser Brooklyn was torn from her moorings and thrown upon the shore.

The Evening Telegram's Havana dispatch is as fololws:

"Over one hundred are dead today from the worst cyclone which has ever visited this city. The whole American fleet was menaced and the cruiser Brooklyn torn from her moorings and thrown upon the shore.

"Ninety-four of the fatalities are confined to natives, while sixteen foreign residents are reported killed.

"More than 1,000 tents in Camp Columbia have been blown to atoms, houses unroofed and one trooper probably fatally hurt.

"Fortunately the storm gave everybody about half an hour's warning, and when the blast arived the marines on shore had sought shelter in the warships. All but the Brooklyn rode out the storm. These ships included the Minneapolis, Texans, Denver and Prairie.

"When the tempest reached its height buildings were shaken as with an earthquake, street cars were washed from their tracks, windows were blown in like paper and roofs and doors swept away.

Several of the smaller frame houses were blown from their foundations and wrecked. These were situated in the poorer district and were the cause of so many deaths among the natives.

"It is feared that great loss of life occurred in the interior, especially in Pinar Del Rio and on an island at Artemesia.

"The wind is estimated to have blown at the rate of eighty miles an hour.

"The greatest money loss will come from the damage done to shipping. Great waves engulfed about 35 lighters at anchor in the harbor and they were mashed against the wharves.

"It is estimated that the loss of life and damage would have been greater had it not been for the timely warning given by Father Lowe, at Gunotti. He is a noted weather observer of Berlin college. He telephoned to Columbia Camp at 7:40 o'clock, one hour before the storm descended, that a cyclone was coming, and his warning was immediately heeded."

Sign of a Storm.

Louisville, Ky., Oct. 19.—The telegraph company here is advised that wire comunication south of Jacksonville, Fla., has not yet been restored. Linemen have been hurried to the scene and it is expected that at least one wire will be working by to-night.

Storm Not Mentioned.

Washington, Oct. 19.—A cablegram from Camp Columbia, seven miles outside of Havana, was received by Quartermaster General Humphrey from Major Baker, chief quartermaster at Havana, making a request for military stores, but no reference whatever to a storm. The message bore today's date.

BANK DOORS CLOSED

By Direction of Acting Comptroller of the Currency.

A RECEIVER SELECTED

For the Aetna Banking and Trust Company, of Washington, D. C.

By Associated Press.

Washington, Oct. 19.—The Aetna Banking and Trust company (branch) of Washington, D. C., has been closed by direction of the acting comptroller of the currency, and Robert Lyons has been appointed receiver. This company is a branch of the Aetna Banking and Trust company of Butte, Mont., incorporated under the laws of West Virginia. The assets and liabilities according to the last statement are [illegible]. Among the assets are $95,[illegible] bonds, securities, claims, etc." The branch had $42,271 in savings and $[illegible] in individual deposits and was liable to the head office at Butte for $[illegible].

HARAHAN IS NOT A HARRIMAN MAN.

By Associated Press.

Chicago, Oct. 19.—J. T. Harahan, second vice president of the Illinois Central, and one of the directors who yesterday signed a document in the annual meeting of the road favoring H. W. DeForest, who was desired by E. H. Harrimann as director of the road, denied that he was a Harrimann man. The declaration was drawn from Harahan by a query as to whether or not it was true that he had been promised the presidency of the road if Mr. Fish is not re-elected.

"I deny the insinuation emphatically," said Mr. Harahan. "I am not a Harrimann man and because I voted for Mr. DeForest does not make me one."

TRAIL OF BLOOD WAS LEFT BEHIND.

By Associated Press.

Auxvasse, Mo., Oct. 19.—Paris Bartley, cashier, and F. C. Stokes, assistant cashier, surprised two robbers at work in the Auxvasse State Bank. Armed with shot guns, the bankers fired 30 shots at the robbers who, after firing fifteen revolver shots in return, escaped on horseback, getting away with two hundred dollars in cash. One of the robbers was wounded, leaving a trail of blood behind.

FIVE MILLIONS ALL IN ONE BUNCH.

By Associated Press.

London, Oct. 19—The sum of $5,000,000 in gold leaving the bank today is believed to be destined for Egypt, while financial circles anticipate large speculation in the United States wheth er the exchange does or does not render the transaction profitable.

Reports are current that the Imperial Bank of Germany, is conducting a large movement for Russian accounts. The multiplicity of the demand it is pointed out, emphasized the necessity of protecting the already depleted reserve of the Bank of Egypt.

FRENCH MINISTRY RESIGNS.

By Associated Press.

Paris, Oct. 19.—At the cabinet meeting this morning Premier Sarrien officially informed his colleagues that he had transmitted his resignation to President Falleries, whereupon the ministers resigned in a body.

FRACTURED HIS SKULL.

By Associated Press.

Alliance, O., Oct. 19.—Harry Jewell, of Philadelphia Pa., was perhaps fatally injured here today, while attempting a balloon ascension. As the balloon arose it drifted against the corner of a building the shock threw Jewell out. His skull is fractured and his severely injured internally.

JUSTLY SENTENCED.

By Associated Press.

Alexandria, La., Oct. 19.—A verdict imposing the death penalty on Thos. Brady, a white man, for a criminal assault upon a 16-year-old girl, was returned by the jury today which tried him.

KENTUCKY'S FAIREST TO SELL DISH RAGS.

Lexington, Ky., Oct. 19.—In order to erect a monument over the grave of Gen. John H. Morgan, the confederate raider, in Lexington cemetery, the Kentucky Daughters of the Confederacy will make with their own fair hands and sell wash and dish rags. The idea originated with Miss Julia Spurr, head of the local chapter.

A DEAD MOTORMAN

Is Blamed by the Coroner for the Death of Smiley.

NEGLIGENCE CHARGED

Against the Lake Shore Electric Road for the Fatality.

Coroner McClellan at Sandusky has just rendered his verdict after an investigation of the fatal wreck at Vermillion on the Lake Shore Electric line, in which Frank Smiley met death and young Hughes and other Lima Y. M. C. A. boys were injured. The relatives of Smiley have since made civil settlement with the Lake Shore, but many other suits are pending, and the coroner's verdict is a big aid to them. Says a dispatch:

Sandusky, O., Oct. 19.—In the case of Frank Smiley, of Lima, who with two others met death in the collision on the Lake Shore Electric near Vermillion on August 4 last, Coroner J. S. McClelland holds Wilber D. Moody, of Sharon, Penn., the motorman killed in the accident, responsible in that he disobeyed an order received at Lorain; also, in that he violated a rule of the company by allowing passengers to ride in the vestibule of his car without a permit. The Lake Shore Electric company is held guilty of contributory negligence in that it permitted its cars to be crowded beyond their seating capacity on the day of the wreck.

TRAIN DERAILED TWO ARE INJURED.

By Associated Press.

Oklahoma City, Oct. 19.—South bound passenger train No. 51 on the Atchison, Topeka and Santa Fe railway, was derailed one mile north of Paioli, I. T., while running at a high rate of speed due to spreading rails. None of the passengers were injured. Engineer Crawford and Fireman Pennington were seriously injured.

Chicago, Oct. 19.—At the offices of the Atchison, Topeka and Santa Fe road in this city, it was said that the engine and baggage car of train No. 51, were derailed and that the forward trucks of the smoking car also left the track. The engineer and fireman were slightly hurt. None of the passengers were injured.

EXTRA DIVIDEND ON COPPER STOCK.

New York, Oct. 19.—The directors of the Amalgamated Copper Co. have declared a quarterly dividend of 1½ percent, and an extra dividend of ½ to 1 per cent. The last extra dividend was ¼ to 1 percent.

THIRTY HOURS

Occupied in Weighing Evidence.

First Ballot Taken by Jury Stood Three for Acquittal.

LAST MAN TO GIVE IN

Cast His Vote With the Rest at Four O'clock this Morning.

Virgil P. Kline, at Cleveland Gives Out a Statement to the Press.

By Associated Press.

Findlay, O., Oct. 19.—By the verdict of a jury the Standard Oil company of Ohio is guilty of conspiracy against trade in violation of the Valentine anti-trust law of Ohio.

The penalty is a fine of from $50 to $5,000 which may be repeated for each day of the offense, or imprisonment of from six to twelve months.

Motion for New Trial.

The Standard Oil company of Ohio has given notice that it will file a motion for a new trial. Under the practice of the court the defendant has three days to put this motion in form.

The next step will be for the court to impose the penalty.

The defense will then take their bill of exceptions to such rulings of Judge Banker as they have objected, to the circuit court of the state.

Finally to Supreme Court.

The appeal from this court is to the supreme court of the state to which tribunal there is no doubt the issue will ultimately be decided.

To the state, the suit, the verdict and the ultimate appeal is important particularly because it initiates an entirely new method of proceedings against alleged trade monopolies—that is by information and affidavit instead of by grand jury indictment.

The verdict was rendered at 4:35 o'clock this morning and resulted from a continuous deliberation by the jury during thirty-two hours. The trial occupied seven days precedings this deliberation.

When the case was sent to the jury at 8:30 o'clock Wednesday night, the first ballot of the jurors stood nine for conviction and three for acquittal. As the result of continuous deliberations to 4 o'clock Thursday morning one of the three for acquittal joined the majority. At 7 o'clock Thursday night one of the two remaining for acquittal went over to the other side, and at 4 o'clock this morning the last of the three gave his assent to the verdict of guilty.

A touch of the dramatic marked the two closing hours of the jury's deliberation. Hymns were sung during all but ten minutes of this time. This ten minutes came at the end, and was occupied by the remaining juror who had stood out, in explaining his position and surrender to the majority.

There was not the slightest levity about this hymnal service. The jurors had been many hours without sleep. The songs which were started shortly after two o'clock this morning by about three voice, echoed at first feebly through the spacious court house. As one familiar hymn after another was sung, it was evident that a spirit of fraternalism was gaining headway in the small chamber in which the twelve men were locked. The number of voices increased; the hymns gained in volume and enthusiasm. Then "HOME SWEET HOME" was sung, the national anthem followed then more hymns.

Laughter was heard between the limited pauses. It bore no tone of derision, but of cordiality. The sleepy bailiff in the corridor, hummed the airs also as he struggled with the loss of two nights sleep.

Then, just ten minutes before the big bell in the court house tower tolled out four o'clock, there was heard in the sudden stillness an earnest voice.

The voice said but a dozen words when spontaneous applause broke forth. It was hearty, but soon over. The voice continued. In ten minutes came a rap on the inside of the jury room door. The bailiff was there in a jiffy. The door was unlocked.

"Tell the court we are ready to report," came the command.

The door was hardly shut when another hymn broke forth and this time there was no mistaking the joy in its echoes.

Meanwhile the bailiff ran to the telephone. Judge Banker was awakened at his residence; Prosecutor David at his, and Attorney Troup was summoned from his hotel. In a half hour, these gentlemen representing the court the state and the defense were in the court room. The jury was ordered in.

Gentlemen, have you agreed upon a verdict?" querried Judge Banker.

"Your honor, we have," responded Foreman Bailes, white haired and white bearded, as he arose to his feet and presented a slip of paper.

The bailiff took this to the court who read aloud:

"We, the jury in this case find the defendant guilty in the same manner and form as the defendant stands charged in the information."

This was signed by A. L. Bailes, foreman.

Not a spectator was present except the attorneys and a few newspaper men and the reading of the verdict was was received in silence.

"Do you want the jury polled?" asked the court of Mr. Troup.

"That is not necessary," responded Mr. Troup.

Turning to the jury Judge Banker, then said:

"Gentlemen, you deserve all the credit and thanks which are due you for your patience and close attention to this case and I want to thank you and in that word I express all there is in it and there is to express. You are now discharged and may return to your homes."

Attorney David suggested that there was no objection to the jury remaining in the court room until daylight, and in taking breakfast together before they departed. This arrangement was acquiesced in.

Attorney Troup stepped up to the bar of the court as the jury was leaving the box and said he wished to make a motion for a new trial in the case. He was assured by the court that the motion would be entertained, whereupon he returned to his hotel. The court at once adjourned.

During the afternoon and earlier hours of the night there was not the slightest indication that progress of any kind was being made in the jury room. The afternoon produced little but silence from this room. The first sign of animation which the jury showed since it received the charge of the court was on its return from supper shortly after 7 o'clock in the evening. Judge Banker had ordered that the men be allowed the liberty of the court room for a short time that they might walk about and get needed exercises. They walked and ran around the room for a few moments, told stories, laughed and apparently forgot their troubles. Then back to the jury room they were ushered, the key turned from the outside and their deliberations resumed.

In a short time silence reigned in the jury room and the indications were that the long seige of argument, without sleep, had at last overpowered the physical and than that the night was to be spent in quiet sleep. The midnight luncheon, with its huge cups of strong black coffee, however, dispelled the sleep and soon the song service was inaugurated.

Virgil Kline Talks.

Cleveland, O., Oct. 19.—Attorney Virgil P. Kline, of this city, who defended the Standard Oil company at the trial of the latter at Findlay, O., today, dictated the following statement for the The Associated Press:

"I received notice early this morning that the jury had agreed against us. A motion for a new trial will be filed within three days and heard at the reasonable convenience of all parties. A bill of exceptions will be taken and a transcript made, upon which a petition in error will be filed in the court of common pleas, and the important questions of the case of the court questions of the relevancy and competency of evidence, of the sufficiency of the charge and of the propriety of the courts constructed of the law will be presented to the reviewing courts as quickly as is consistent with the preparation of the record. The court kindly told me that every facility would be given to procure a review, and the prosecutor has said the same thing. Both the judge and the prosecutor, with recognize the fact that there are serious and debatable questions involved which should be settled as promptly as possible. The defendant will desire as prompt a hearing as possible by the reviewing courts. I believe that the case can within thirty or sixty days be presented to the judge of the court of common pleas over there and if his judgment is not accepted, either party may have it reviewed by the circuit court, and if that judgment is not accepted either party may go to the supreme court.

It is unneccessary for me to say that the verdict was a disappointment, but these are results which we all have to philosophically accept and I do so without reflection upon court or prosecutors."

TEN MEN MEET AN AWFUL DEATH IN A BOARDING HOUSE FIRE

Two Other Unfortunates Were Perhaps Fatally Injured by the Flames.

All But Two of the Thirteen Victims of the Deadly Flames Were in the Employ of the Street Railway.

THIRD MAN ALSO SLIGHTLY INJURED

City of Birmingham, Alabama, Was the Scene of a Terribly Fatal Conflagration This Morning Between the Hours of 2 and 3 o'clock. A List of the Dead and Injured.

By Associated Press.

Birmingham, Ala., Oct. 19.—Ten men were burned to death, two others perhaps fatally injured and a third was slightly hurt in a fire which destroyed the boarding house of Mrs. E. E. Watley, at 1131 Third avenue, between two and three o'clock this morning.

The dead:

W. N. NICHOLS, street car conductor.
D. B. NEAL, street car conductor.
W. B. TAYLOR, street car conductor.
G. S. PRESTON, conductor.
E. B. HENSAW, conductor.
GORDON D. BURNS, motorman.
WILLIAM T. HALL, conductor.
W. B. LIVINGSTON, rolling mill man.
OLLIE P. HINES, painter. ... ...

The injured:

C. E. Hentch, street car conductor.
G. W. Treutman, motorman.
C. E. Keith, street railway employe.

There were twenty-one boarders in the house almost all of whom were street railway employes. In addition there were three other persons, Mrs. Watley and her two sons. The Watley's have been accounted for.

All On Second Floor.

All the dead and injured occupied rooms on the second story of the house The flames enveloped the entire building when the fire was discovered and it was with the greatest difficulty that the persons on the lower floor made their escape. They saved nothing. Every piece of furniture in the house was burned.

The fire is thought to have been of incendiary origin. Burglars have been caught on the premises twice within the last two months and it is thought the house was burglarized and then set on fire. Theives were discovered at work during the progress of the flames. The ten charred bodies are at the morgue where it is impossible to tell one from the other. The names given are those of the missing the number corresponding with the number of corpses.

LIMA HOLDERS

Of Policies in New York Companies Receive Ballots.

The local policyholders in the New York Life, the Equitable and the Mutual Life, all of New York city, are taking a large interest now in the approaching election of new boards of directors.

During the days of Lawson's great work for reform in the management many of the policyholders sent their proxies to him. The act of the last session of the legislature, however, abrogated all proxies and a new deal is on with competing tickets. The majority of the local holders are voting against the adminsistration slates in their various boards. They have been receiving visits from the ins to win their support, but they are for the most part insisting on a new deal, and ballots are being filled out along these lines. The voting will be on for three weeks.

NEWSPAPERARCHIVE® NEWSPAPERARCHIVE®

QUICK RICHES

To the Man Who Would Take a Chance.

Offered by a Firm of Chicago Crooks Who Are Under Arrest.

OVER NIGHT PROCESS

Of Creating Millionaires, Set Forth in Their Literature.

N. C. Collins, Alias Harry Gates, Found One Worm That Turned.

By Associated Press.

Chicago, Oct. 19.—Postoffice inspectors yesterday raided the office of the daily market forecast 483 Marquette building which advertised inside information on "how millions were made over night." A fraund order was issued against the concern and N. C. Collins, alias Harris Gates were arrested. It is charged the daily market prospects held out alluring prospects to persons wishing to invest from $5 to $50 for the daily report It promised to furnish tips on big moves which are "soon to come" in Wall street and the board of trade A sample of the literature which the postoffice people say Collins sent though the mails follows:

"Millionaires were created over night, so if you are at all inclined toward the fascinating and profitable art of speculation why not 'get in right' and help yourself to a few slices of the 'melons' that are to be cut?

"Opportunities will arise whereby the wideawake speculator can make $1,000 on an investment of $100 or $10,000 on an investment of $1,000."

The literature was sent to C. A. Delaney, of Chicago. He invested, but received no returns and finally complained to Postoffice Inspector Stuart

SOUTH SIDE ITEMS

Henry Cisco, of Rockford, is a guest of his grandsons, Russell and Ray Robbins, of Second street.

Mr. and Mrs. M. L. Clippinger, of west Kibby street, are entertaining their daughter, Mrs. Red of Toledo.

Frank Ebner, the east Kibby street blacksmith, is twisting horse-shoes to beat the band, and whistling "He's Came to Live at My House," in the clearest of tones. It is a boy, and arrived at their home on south Scott street, day-before-yesterday.

Clyde Robbins returned last night from Findlay, where he was a visitor at the home of an uncle, Joseph Vansweringen.

Asa Bacome, of south Elizabeth street, is recovering from a six-weeks illness with typhoid fever

Verne Ashton has taken a position as delivery boy with the Barth grocery.

Dorrey Pierce, of Greenlawn avenue, was called to Columbus today, on account of the sedious illness of his father.

Human Blood Marks.

A tale of horror was told by marks of human blood in the home of J. W. Williams, a well known merchant of Bac, Ky. He writes: "Twenty years ago I had severe hemorrhages of the lungs, and was near death when I began taking Dr. King's New Discovery. It completely cured me and I have remained well ever since." It cures Hemorrhages, Chronic Coughs, Settled Colds and Bronshitis, and is the only known cure for Weak Lungs Every bottle guaranteed by H. F. Vortkamp, druggist. 50c and $1.00. Trial bottle free.

TWO YEARS OF SCIATICA

Awful Suffering of a Locomotive Engineer.

Patient Permanently Cured by Dr. Williams' Pink Pills.

After Being Confined to Bed For Months and When Ordinary Remedies Failed to Bring Relief.

Pain that seems almost unbearable is a characteristic of sciatic rheumatism. In some cases the pain is knife-like, sharp or shooting; in others it is dull and aching. In acute cases there is some fever but in the more frequent chronic cases there is little or no heat in the affected part.

Sciatica is stubborn in resisting treatment and the patient frequently suffers for years. This was the case with Mr. Herbert E. Spaulding, a locomotive engineer on the Cincinnati, New Orleans & Texas Pacific railway, whose home is at Longview, Texas. Mr. Spaulding endured the agonies of sciatica for two years in spite of all that ordinary remedies could do for him until he tried Dr. Williams' Pink Pills and was cured.

"While running an engine some years ago," he says, "I fell off and hurt my knee and spine and I have always considered this to be the cause of my illness. The sciatica took hold of me from my heel to the back of my head. The pain was the worst I ever suffered in my life and my leg and neck were twisted out of shape. I was under a physician's care for several months and for six months could not get out of bed. I also went to Hot Springs but came back in a worse condition than when I went.

"It was when I was down in bed that I heard of the case of a Mr. Allison, a much older man than myself, who had been cured of sciatica by Dr. Williams' Pink Pills. I began taking the pills and soon was able to get out of bed. When I had taken six boxes I was able to work about the house and yard. I kept right on with the pills until I was cured and I have never had any return of the trouble. I have been running an egine ever since."

Dr. Williams' Pink Pills do not simply relieve pain but they cure, and cure permanently, diseases caused by depraved or vitiated blood They actually make new blood and have therefore a direct and powerful curative effect on such diseases as rheumatism, anaemia, general debility and after-effects of the grip. As the nerves depend upon the blood for nourishment and medication, Dr. Williams' Pink Pills are unequaled for the treatment of even the most severe nervous disorders, such as neuralgia, partial paralysis, St. Vitus' dance and locomotor ataxia. As a tonic for the blood and nerves they are used everywhere with the greatest success, building up wasted bodies and bringing the glow of health to pale and sallow checks.

Dr. Williams' Pink Pills are sold by all druggists, or sent, postpaid, on receipt of price, 50c. per box, six boxes for $2 50, by the Dr. Williams Medicine company, Schenectady, N. Y.

See "Morris, of Course," for your supply of winter potatoes. 7-3t

SUNDAY EXCURSION TO JACKSON, OHIO.

On Sunday, October 21st, the Detroit, Toledo & Ironton railway will run an excursion to Jackson and return. Special train will pass Lima at 5.30 a. m. Rate for the round trip $1 00.

Excursion tickets will also be sold to intermediate stations at one and one-half fare for the round trip. Returning special train will leave Jackson at 4·00 p. m.

See "Morris, of Course," for your supply of winter potatoes 7-3t

The Best Gas Burner

ON THE MARKET.

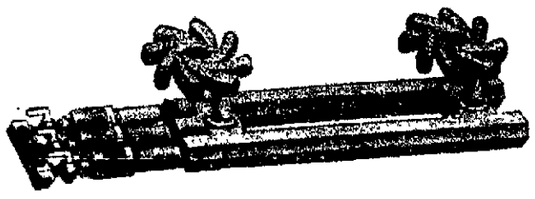

See Our Line of Gas and Coal Heaters.

THE

Gilmore Hardware Co.

688 South Main St. Both Phones.

WANTS, FOR RENT, LOST, FOR SALE, ETC.

Advertisements occupying four lines or less will be inserted in this column for 25 cents for one insertion, or 50 cents for three insertions, the order to be accompanied by the cash.

WANTED—Tailor, vestmaker and pantsmaker; also good helper on coats, call at 124 west High 7-3t

WANTED—A cook at Lima College New phone 1158A, old phone 165 8-2t

WANTED—Boy to work in automobile garage. Inquire of W. E Rudy.

WANTED—Two chambermaids at the Hotel Norval.

WANTED—Girl at Bower's Bakery at once. 4-tf

WANTED—Car repairers, good wages, apply at the Solar Refining company. 2-6t

WANTED—Kitchen help at the Hotel Norval. 42-tf

WANTED—Girls to learn the cigar making trade. Will pay $3 per week until learner can make more by piece work. After trade has been accomplished can earn from $8 to $12 per week, depending entirely on speed of worker. The Deisel-Wemmer Co. 207-tf

FOR SALE.

FOR SALE—Two story brick business block, No. 60 northeast corner public square; also several residence properties. Inquire of R. W. Mealy, 329 north West street. New Phone No. 717. 8-6t

FOR RENT.

FOR RENT—Furnished rooms, all modern conveniences: Prices reasonable. Opposite court house, Oregon Flats. 7-3t*

FOR RENT—Some nice houses, 5 to 7 rooms, $8 and $10 per month. Also some good barns. Nice modern rooming house, centrally located. A few nice houses still left to sell on renting installments. Some cash bargains.

tf FOYE, 65 public Square

FOR RENT—East flat in Bourquin block, hot water heat, rain water bath, hard wood floors, gas and electric light, plenty of closet room. Apply at 138 north West Street. 5-3t

FOR RENT—Furnished room for housekeeping or roomers; good location: all conveniences, 574 west Spring street, northeast corner Metcalf and Spring. 4-3t-eod

LOST.

LOST—A bunch of keys, with brass tage marked Mart Armstrong Post, G. A. R. Finder please leave at G E Copeland's store north Main St., and receive reward. A. M. Dildine.

LOST—For terrier female pup, black and tan ears and black spot on body. Finder will be rewarded by returning the dog to the southeast corner of Pierce and Elm streets. 8-3t

MISCELLANEOUS.

CISTERNS CLEANED AUTOMATICALLY—New automatic device removing every trace of dirt, gaseous and other impurities; no water removed; remains perfectly clear and odorless. Price reasonable. Call on or write M. L. Sebring, 1129 west Hight street. 8-12t

THE STAGE.

When "How Hearts are Broken" appears at the Faurot Opera House tomorrow afternoon and evening, the patrons of this theatre will be afforded an opportunity of witnessing the enactment of a powerful drama and hearing a charming story told in a natural straightforward manner. The telling, punctuated by a series of strikingly original situations and climaxes which are, at al ltimes, free from exaggerations or incongruities.

Is the Moon Inhabited.

Science has proven that the moon has an atmosphere, which makes life n some form possible on that satellite, ut not for human beings, who have a hard enough time on this earth of ours; especially those who don't know that Electric Bitters cure Headache, Billousness, Malaria, Chills and Fever, Jaundice, Dyspepsia, Dizziness, Torpid Liver, Kidney complaints, General Debility and Female weaknesses Unequalled as a general Tonic and Appetizer for weak persons and especially for the aged It induces sound sleep Fully guaranteed by H. F. Vortkamp, druggist. Price only 50c

Porter Brown busted in town—and got away and A E Mowery got busted into E Gile's basement to stay, with an up to date tonsorial parlor, from which he invites all his friends to pay him a visit Southeast corner Market and Square. 1f

CASTORIA.

Bears the Signature of Chas. H. Fletcher. The Kind You Have Always Bought

Fur Opening

You are cordially invited to attend the Grand Fur Opening Tomorrow at Gregg and Co.'s

There'll be from $10,000 to $15,000 worth of fine Furs on exhibition. Every conceivable kind of Fur will be found here in Sable, Seal Skin, Beavers, Otter, Persian Lamb, Chinchilla, Ermine, Squirel, Fox, Mink and many other grades of Furs in Coats, Scarfs and Muffs.

Special attention given to special measure work. Any piece of Fur in Mr. White's stock will be sold and delivered to you at once.

Come, feast your eyes on one of the finest collections of Furs you have ever seen.

Attend This Grand Opening Tomorrow

New Cloth Cloaks Arriving daily. Another big assortment just received. You will find here the biggest and best line to be found in northern Ohio.

Our sales in this department is evidence of itself of its popularity. The motto here is "The Best for the Least Money." Try us and see.

R. T. Gregg & Co.

It Is a Question

of more room at our store. We are receiving daily, large shipments of holiday goods and in order to display these properly we must have more room. We will therefore close out several of our present lines of goods entirely and to accomplish this, shall adopt the system of

SPECIAL SLASHED PRICE BARGAINS COMMENCING SATURDAY, OCT. 20TH.

NICKEL PLAITED WARE.

Regular $1 75 royal tea kettle, 8 qts. for $1 38
Regular $1.25 royal tea kettle, 6 qt. for 99c
Regular $1.00 range tea kettle, 2 qts for 75c
Regular $1.25 crumb tray and brush, for 89c
Regular $1 00 crumb tray and scraper for 69c
Regular 45c tea and coffee pots, 2 pints for 35c
Regular 50c tea and coffee pots, 3 pints for 40c
Regular 55c tea and coffee pots, 4 pints for 45c
Regular 60c tea and coffee pots, 5 pints for 50c
Regular 25c tea kettle, 1 pint, extra special for 19c

Bargain prices on nickel plated bath room fixtures of all kinds

These are strictly high-class goods with best guarantee on earth. Buy now as these bargains can never be duplicated. The foundation of this ware is best copper and price on copper is advancing daily.

ODDS AND ENDS.

Limited number only, so come early.

Regular $1.75 four burner oil stove going for $1 19
Regular 50c coffee grinder holds 2 lbs coffee for 33c
Regular 75c spice cabinets, 8 separate drawers for 55c
Regular $1.25 meat or food choppers, 3 knives for 89c
Regular $1.00 sets of 6 white metal knives and forks, for 69c
Regular 25c sets of 6 white metal table spoons for 18c
Regular 12c sets of 6 white metal tea spoons for 8c

LAUNDRY ACCESSORIES.

Regular 75c galvanized iron wash tubs, large size for 63c
Regular 35c wash boards in glass and extra heavy zinc, for 29c
Regular $1 25 wash boiler, 2 inch copper bottom, for 99c
Regular $1.00 wash boiler, best galvanized iron for 75c
Regular $1 00 folding clothes bar, hardwood large size for 69c
Regular 59c folding clothes bar, hardwood, medium size, for 34c
Regular 25c extension clothes rack, 2 sizes, 6 and 8 arms, for 19c
Regular $1.25 adjustable ironing board, hardwood, for 89c
Regular 25c clothes line, 50 ft., non-stretchable, for 19c
Regular $1.75 set of flat irons, extra heavy nickel plated, complete with 3 irons, 6, 7 and 8 lbs, stand and handls for $1 25
Regular $1.25 set of flat irons, 5, 6 and 7 lbs, complete for 99c
Regular $1.25 clothes basket, round willow reeds, for 89c
Regular $1.25 clothes hamper, round willow reeds for 89c
Regular $1.50 clothes hamper, Indian hand made, for 99c
Regular $2.75 clothes hamper, Indian hand made for $1 98
Regular $1.50 toilet set, 6 pieces, plain white, pretty style and complete for $1 19
Regular $2.50 toilet set, 8 pieces, same as above with slop jar added for $2 10
Regular 75c handy lamp with 1 quart oil capacity, complete with No. 2 burner and fancy chimney, for only 19c
Regular $1.00 bracket lamp with reflector and everything complete, only 67c

Saturday-Your Last Chance-Saturday

to secure our 14 qt. white lined dish pans, 6 qt. covered Berlin stew kettles; 6 qt. sauce pans, large and small chambers, etc. etc., at only 25 cents each.

THE FAMOUS 99c STORE,

124 North Elizabeth Street. Between Postoffice and Y. M. C. A.

NEWSPAPER ARCHIVE®

THING DONE

cial Meeting Held in Chicago.

e Book and Rate blem Still Worrying Railways.

Y BE ABOLISHED

to the Fact that the and New York entral Demurr.

of the Steam Roads Sparks From the Trolleys.

was accomplished at the eting of the Central Passociation at Chicago, Wedich was called in an effort he mileage book problem. was made to reduce the ook $25, with a rebate of s proposition was defeated. lines seem to be awaiting nts.

nent passenger official said that with the adoption by lvania and Erie of the proy individual $20 mileage d for all users, or the anr of a flat 2 cent rate in ory, will, in his opinion, be olished.

rk of Association.

rk of the Central Passengtion," he said, "is largely in seeing that amicable s are reached by the memling special rates, etc., and are of the association's exeage bureau and its clergy he latter bureau is operatbenefit of clergymen, who, payment of $1 to the asre given a certificate enn to reduced rates on any s in that territory, outside of Ohio. Clergymen have ranted a reduced rate in the 2 cent law went into

ill Be Wiped Out.

2 cent rate is adopted, or $20 unrestricted mileage placed on sale the associaleage book bureau and eau will be immediately and the flat 2 cent rate mean that no more special d be granted by any of the association. Under such about all the necessity for, to be derived from such vation would be taken

Of No Use.

neral passenger agents of s lines would doubtless her frequently to discuss but, in my opinion there no necessity for maintainociation. Of course the d still have to be kept lin that would easily be done, , by the rates clerks."

RMER LIMA MAN

o D. T. & I. as Superintend: of Motive Power.

. Ball, former resident of een appointed superintendive power of the Detroit, d Ironton railroad, with rs at Jaskson, Ohio. Mr. as master mechanic of the H., with headquarters in for a number of years and at he was general foreman Four shops in Columbus. s railroad career he was an the Big Four, running beveland and Columbus. C. S. & H. he went to the as assistant superintendent ower, and later he took serthe Clover Leaf, as superof motive power. About a e was appointed superinmotive power of the Toledo d Terminal company. His t as head of the motive artment of the D. T. & I. was made by Eugene Zimmerman, president of the road.

Although his headquarters have been away from Columbus for many years, Mr. Ball still considers Columbus, where he has many relatives and friends, his home.

Cause of Car Shortage.

The inability of car building concerns to fill their oders for equipment within the agreed time was given as the cause of the present car shortage by Captain G. J. Grammer, vice president in charge of traffic of the New York Central lines west of Buffalo, in an interview Wednesday.

Captain Grammer said that the railroads are up against a stone wall in the matter of equipment, and estimated that the shortage in Chicago alone amounts to 5000 cars daily at the present time. He also believes that conditions are as bad or worse in many other sections of the country.

Great Need of Cars.

"We are up against a serious proposition in furnishing cars as they are needed," said Captain Grammer, in discussing the situation. We are unable to meet the demand for equipment, although we are doing everything in our power to do so. We have expected this condition, and have done our best to prepare for it."

Captain Grammer exhibited a letter which he had written to other officials of his lines on June 13, phophesying that the traffic this fall would 20 per cent greater than a year ago, and urging that equipment and terminals be made ready for the ordeal. He predicted that the heaviest traffic would come by October 16 and conditions Tuesday proved him a true prophet.

Are Responsible.

"If the various car building companies could have delivered the equipment ordered at the agreed time there would be little trouble. Our lines alone have 12,000 freight cars ordered and undelivered, which should have gone into service October 1. These conditions are duplicated elsewhere, I have no doubt, and if the builders could have delivered the cars on time there would have been no shortage now, I am sure."

Captain Grammer said that it was an unavoidable condition that tied up the equipment companies. He said that many of these concerns had found that after they had taken the orders the price of materials had increased, and some of them were waiting for better prices, in order to come out even on their contracts.

HERE TODAY

Inspection Train to Pass Through on The Pennsy.

The Pennsylvania officials of the lines west of Pittsburg will arrive in the city today on the annual track inspection. The party will come here from Ft. Wayne and it will remain in the city only a few minutes. From here they will proceed directly to Pittsburg, where the trip will end.

The party consists of over 200 persons and they are traveling in three special trains, consisting of eight cars each. There is an inspection car on each train, which is fitted up with electrical apparatus for taking the grades, curves and the general condition of the roadbed. Following the inspection awards will be made to the section foremen and other track supervisors where sections of track are the best. Last year the Lima section crew, west, drew the award.

Vegetable headquarters at Townsend's.

Are you troubled with piles? One application of ManZan will give you immediate relief. H. F. Vortkamp's drug store.

REGISTRATION MUST BE MADE TOMORROW OR SATURDAY. DO NOT NEGLECT IT.

SHAFFORD GUILTY OF FALSE ENTRIES.

Bowling Green, Ohio, October 19.—"Guilty, as he stands charged, in the first count in the indictment, and we find the bill presented for payment is false and fraudulent in the sum of $40," was the verdict of the jury in the case of County Engineer Spafford, who was charged with having presented false bills with fraudulent intent.

Farmers, mechanics, railroaders, laborers rely on Dr. Thomas' Eclectric Oil. Takes the sting out of cuts, burns or bruises at once. Pain cannot stay where it is used.

YOST NOT CERTAIN

That Michigan Will Have a Walk Away in Columbus Tomorrow.

IN OHIO STATE GAME.

Coach of "Hurry Up" Fame Not Sure of Pennsylvania Either.

Ann Arbor, Mich., Oct. 19.—In spite of the defeat sustained by the Quakers, Coach Yost declares that he was greatly impressed by the strength of the Pennsylvania eleven, and while he does not say that Michigan has no chance against the Easterners when they meet November 17, he said that Michigan would be up against the strongest kind of an opponent on that day.

Yost Respects State.

The fact that Yost and Baird went to Philadelphia does not mean that they are looking forward to the Pennsylvania game to the exclusion of the other contests, and only the fact that this was the only opportunity that Yost will have to see the Quakers play before the Michigan game induced the coach to leave his men even for two days on the eve of the important Ohio state game.

Michigan men, and especially those who are in touch with the football situation, are becoming daily more and more alarmed and skeptical as to the result of the game against Herrnstein's bunch at Columbus tomorrow. The 52 to 0 score against the Lutherans Saturday caused considerable anxiety among the ardent supporters of the maize and blue, for although the Wittenberg team may not be a very strong aggregation, the score made by Ohio state was the only large total made by any Western college, and is sufficient evidence that the state aggregation is fast.

Garrels Life of Team.

The game here between the 'varsity and scrubs showed only too clearly that Garrels is the life of the 'varsity team, and that if by injury or any other cause the big fullback is forced to leave the game the team will go to pieces just as it did at Chicago last Thanksgiving when Curtis was disqualified. In the second half of Saturday's scrimmage he was allowed to watch substitutes perform in his place, and as a result the scrubs outplayed the 'varsity, and though they were unable to score, they prevented the 'varsity from crossing their goal line during that period.

Curtis at End.

As the situation has developed, it is very probable that Captain Curtis will be at end. He has played at end the first night of practice, but ever since then the coach has had him back at his old position at left tackle. Saturday, however, he was again shifted to left end, Ruby and Wright both being given a chance at left tackle. Harry Hammond is out for practice at last, but it is not likely that he can get into shape in time for the O. S. U. contest, so Curtis and Davis will doubtless occupy the places at the two extremities of the line.

Only three days remain for the team to prepare for the game, as the squad will leave Ann Arbor Friday morning, that they may have a short rest before going into the game. The whole week will be given up to secret practice, and when the team lines up for October 20 for the first big game of the season. It is also most certain that some of the plays which Yost's inventive genius will have created will be uncorked for Herrnstein's benefit.

The sale of excursion tickets to Columbus began this morning at the Athletic association office, and long before the hour at which the sale was advertised to begin students had begun to form a long line. Although the arrangements necessitate 200 tickets being sold to assure the rate, it is altogether probable that at least five times that number will make the trip.

Advice To Housewives.

No home is so pleasant, regardless of the comforts that money will buy, as when the entire family is in perfect health. A bottle of Orino Laxative Fruit Syrup costs 50 cents. It will cure every member of the family of constipation, sick headache or stomach trouble. Wm. M. Melville, Old Postoffice corner.

THE STATE RIFLE RANGE LOCATED.

Columbus, Ohio, October 19.—Adjutant General Critchfield has decided to place the state rifle range at Port Clinton in as healthful condition as possible. A modern water supply is to be constructed by the filtration of the water from Lake Erie. A sewerage disposal plant is also to be added, and both will be submitted to the State Board of Health for approval.

Devil's Island Torture.

is no worse than the terrible case of Piles that afflicted me 10 years. Then I was advised to apply Bucklen's Arnica Salve, and less than a box permanently cured me, writes L. S. Napier, of Rugles, Ky. Heals all wounds, Burns, and Sores like magic. 25c at H. F. Vortkamp's drug store.

Interesting Store News for Saturday's Shoppers.

How any woman who is interested in economy and correct style can come down town without going direct to O. A. Urbom & Co. (the new store) to see the elaborate display of new fall merchandise, is difficult to understand for the hundreds of pleased patrons who visit this store daily. Every one so far has been enthusiastic over our fall showing and more so after they learn the low prices. We are doubling our efforts along these lines every day, and that the good news is rapidly spreading is evident from the busy scenes in this store—always busy is a good indication of having the right goods at the right price. That is one of the main features of this business. Don't let anything keep you away from this store on Saturday.

Our Coats at $ 0.00

are creating a great deal of favorable comment as well as being readily bought by customers who know. They seem to recognize that totally different effect at a glance, from all other coats elsewhere at the same price, and that's exactly as we aim to have it. That totally different—both as to style and price, style you are always sure of here and price is lower for equal quality.

$10.00.

Our $7.50 Coats

Another shipment of 25 swagger long coats that was bought to sell for $10.00—instead, we have put them in with our $7.50 line which price has been our strong leader this season. This new shipment added, makes it equal to any line at $10 anywhere in this section, and you would do well to come here for your coat on Saturday.

$7.50.

Saturday Children's Day.

We never allow a week to go by without having some good things to offer from our infant's department and this week is no exception to the rule. On the following items we dopositively save you big money.

A handsome display of infant's new fall long and short coats, made of fine astrachan, bearskin and cloth.

INFANTS' BEARSKIN COATS in white, brown, navy and red, sizes 6 months to 3 years. Very special **$2.98**

INFANTS' GOOD QUALITY heavy astrachan coats in gray, red and green, sizes 1 to 4 years, others ask $5.00 for this garment **$3.95**

INFANTS' FANCY double breasted velvet coats, astrachan collar and cuff in brown, green and navy, splendid $5.00 value. Here at **$3.38**

Waists and Skirts.

AN EXCELLENT SHOWING of fine wool and mohair waists, an assortment that renders easy selection. These waists are neatly trimmed and well made, easily worth $2.50, our special price.. **$1.98**

STYLISH SHIRT WAISTS. Shirt waists in white mercerized sateen, and plaid worsted, fancy fronts, with long tucked cuffs, worth $1.25 regular. Our special **98c**

$1.25 WRAPPERS 98c. Ladies' good heavy percale wrappers and house dresses, in medium and dark colors, extra full skirt with flounce. Special here Saturday **98c**

$1.00 PETTICOATS 79c. Ladies' heavy black mercerized sateen petticoats, extra full skirt, deep flounce with ruffle on bottom. Saturday special **79c**

Kid Gloves.

That we bought in large quantities so as to bring the price down to the lowest possible point. Women's two-clasp street gloves in shades of black, brown, tan and white, worth $1.25 to $1.50. Special Saturday **73c**

LONG KID AND LISLE GLOVES. A splendid assortment of long kid and lisle gloves in all grades and lengths, our one special item in black long gloves for Saturday is an 8 button at **$1.50**

HOSIERY.

A few items in Hosiery that will crowd this section of the store on Saturday.

A GOOD ASSORTMENT OF WOMEN'S FANCY HOSE in one lot. It consists of 3 or4 kind that were sold up to 50 cents. Our special for Saturday **21c**

WOMEN'S FULL REGULAR MADE wool ribbed top hose, fast black, all sizes, a very special value Saturday **25c**

WOMEN'S HEAVY FLEECED LINED hose, fast black, fine ingrain extra large sizes, worth 20c to 25c pair. Saturday **15c**

New Stylish Plaid Silks.

Another shipment of silks, mostly plaids, about 50 different styles in the lot, range in price from 75c to $1.50. One of our windows is filled with them. Don't fail to see it.

O. A. URBOM & CO.,

Old Schmidt Stand. **233-235 North Main St.**

S.S. KILLS THE GERMS OF SCROFULA

ws of nature and heredity are fixed and invariable. Parents who by the ties of blood, or who have a consumptive tendency, or d taint, are sure to transmit it to their children in the form of Swollen glands, brittle bones, weak eyes, hip disease, pale, waxy ns, emaciated bodies, running sores and ulcers, and general weak ds are the principal ways in which the disease is manifested. have inherited this blighting trouble may succeed in holding it uring young, vigorous life: but after a spell of sickness, or when has begun to weaken and lose its natural vitality, the ravages of e will become manifest and sometimes run into Consumption. es down into the circulation and forces out the scrofulous deposits, erms and completely cures the disease. It changes the quality of by removing all impurities and poisons and supplying this vital rich, health-sustaining qualities. S. S. S. is a purely vegetable nd is especially adapted to systems which have been weakened nourished by scrofulous blood. Literature on Scrofula and medfree.

THE SWIFT SPECIFIC CO., ATLANTA, GA.

A FEW POINTERS FOR DAVID HARUM.

Waterville, Wash., Oct. 19.—The Rev. W. S. Jones, Presbyterian minister of this city, has established a precedent for trading in horses by the pound in the Big Bend country.

He is a good horseman and possessed a neat little cayuse which could carry him over the country at a lively rate. However, as winter approached he decided to sell the animal. He approached the livery firm of Ayers & Cole, but Mr. Cole did not wish to buy so light an animal. The Rev. Mr. Jones wanted to sell, even at a sacrifice, and suggested the pony to be worth a cent a pound. Mr. Cole agreed with him. On second thought the Rev. Mr. Jones thought that the liveryman ought to be willing to pay 1 1-2 cents a pound for live horses, and the bargain was struck at that figure. The horse was placed on the scales and tipped the beam at 750 pounds, whereupon the Rev. Mr. Jones parted company with the pony for $11.25. This is said to be the first instance in this section of the country where a live horse was sold by the pound.

LITERARY CRITIC.

A good story is told at the expense of a well known young clubman in Philadelphia, who is said to be possessed of an incurable desire to make love to every attractive girl he meets.

This incorrigible was recently presented to an extremely handsome and talented young woman, toward whom he at once exhibited the usual symptoms of capitulation. During the course of their first conversation the clubman chanced to observe:

"I understand that you're quite a literary person. Do you care for fiction?"

"No," replied the young woman, who had received previous warning of the propensity of the clubman; so please don't tell me that I'm the only girl you ever loved."—Lippincott's Magazine.

For Bargains

see Townsend's Saturday Specials.

Bilious? Feel heavy after dinner? Tongue coated? Bitter taste? Complexion sallow. Liver needs waking up Doan's Regulets cure bilious attacks. 25 cents at any drug store.

NEWSPAPER ARCHIVE®

THE TIMES-DEMOCRAT.

PUBLISHED BY
THE TIMES-DEMOCRAT
PUBLISHING COMPANY,
129 West High Street.

THE ONLY NEWSPAPER IN LIMA RECEIVING ASSOCIATED PRESS REPORTS BY WIRE.

TELEPHONE 84.

Entered at the Postoffice at Lima, Ohio, as Second Class Matter

MEMBER OF ASSOCIATED PRESS

THE DAILY TIMES-DEMOCRAT is issued every evening except Sunday, and will be delivered by carriers at any address in the city at the rate of 10 cents per week

THE SEMI-WEEKLY TIMES-DEMOCRAT issued Tuesday and Friday, will be mailed to any address at the rate of $1 per year, payable in advance. The Semi-Weekly is a seven column, eight page paper, the largest and best newspaper in Allen county.

Any subscriber ordering the address of the paper changed must always give the former as well as present address.

TERMS OF SUBSCRIPTION.

Daily edition, one year	$5.00
Daily edition, six months	$3.00
Daily edition, three months	$1.25
Daily edition, one week	10
Semi-Weekly edition, one year	$1.00

Official paper of the City of Lima and County of Allen.

Persons desiring the Times-Democrat delivered to their homes may secure the same by postal card address, or by order through telephone No. 84.

NTHE WEATHER.

Washington, Oct. 19.—For Ohio: Fair tonight, except showers along Lake Erie; colder; Saturday fair.

DEMOCRATIC TICKET.

State Ticket.
For Secretary of State
SAMUEL A HOSKINS,
Of Auglaize.
For School Commissioner,
CHARLES W. HAUPERT,
Of Wayne.
For Dairy and Food Commissioner,
RODNEY J. DIEGEL,
Of Erie.
For Board of Public Works,
GEORGE NYSWONGER,
Of Darke.

CONGRESSIONAL TICKET.
For Congressman,
WM. E. TOUVELLE,
of Celina.

JUDICIAL TICKET.
For Circuit Judge,
MICHAEL DONNELLY,
Of Napoleon.

COUNTY TICKET.
For Commissioner,
A. L. CONRAD,
(Second Term.)
For Surveyor,
CHAS E. CRAIG.
(Second Term.)
For Infirmary Director,
HENRY MOSIER,
(Second Term.)

AND FORAKER TOO.

DICKISM AND COXISM ARE MAKING A STRENUOUS FIGHT AGAINST THE PEOPLE FOR CONTROL OF THE REPUBLICAN PARTY.—IF THEY SUCCEED THE PEOPLE WILL LOSE. BUT THE MASSES HAVE ONE RESOURCE. IF THEY LOSE IN CONVENTION THE BALLOT IS STILL THEIR WEAPON.—REPUBLICAN-GAZETTE, SEPT. 12, 1906.

TO PURIFY POLITICS.

In another column of this edition of the Times-Democrat may be found a joint resolution adopted by the executive committees of both the democratic and the republican parties, which has for its object the elimination of the custom of extravagant use of money in political campaigns.

The resolution starts with the preamble "It is a recognized fact that there are many persons in all political parties and the demands upon candidates for office have became so unreasonable and extravagant that an honest poor man has almost become barred from office" which assumption is in itself a good and sufficient reason why legislation is necessary to correct the evil complained of in such a system

The adoption of the resolution and its signature by the executive officers of both committees is a most commendable step in the right direction by those who are directing the campaign work and an extension of the system would tend to purify our local elections Every person who favors honesty in our election system will assist the chairman of both political parties in complying to the letter with the provisions of the joint resolution

Peptiron Pills

Tonize the blood, feed nerves and brain, tone the stomach, and digestion, give restful sleep. Especially beneficial in nervousness and anemia. Chocolate-coated pleasant to take. 50c and $1. Druggists or mail.

Hood's Pills Act on the liver and bowels, cure biliousness constipation, morning and sick headache, break up colds, relieve uncomfortable fullness after dinner. Painless cathartic. 25c. C. I. HOOD CO., Lowell, Mass.

If Made by HOOD It's Good

FOR PURITY IN POLITICS.

An Honest Effort is Being Made to Eliminate Use of Money in the Local Campaigns.

JOINT RESOLUTION PASSED AND ADOPTED BY THE REPUBLICAN AND DEMOCRATIC EXECUTIVE COMMITTEES OF ALLEN COUNTY, OHIO.

Resolved that, whereas, it is a recognized fact that there are many persons found in all political parties who resort to corrupt methods in politics and the demands upon candidates for office have become so unreasonable and extravagant that an honest poor man has almost become barred from office, and

Whereas, both the republican and democratic committees are of the unqualified belief that a citizen and voter in this state who is of good health, but who is unwilling to either register or vote without being carried to the polls, is not worthy of the name "citizen"; therefore

Be it Resolved jointly by the republican and democratic executive committees of Allen County, Ohio:

First, that there shall be no person or persons engaged by either party as workers either on registration days or election day, except one challenger at each voting precinct, and there shall be no rigs or conveyances used by either party nor in behalf of either party, for the purpose of carrying persons to the polls to vote or register on said days, and this resolution shall apply to all precincts in the county of Allen and the city of Lima.

Second, that there shall be no expenditure of money by either party for the purpose of obtaining or procuring a poll of the voter either in the County or City of Lima.

Resolved further that it is the desire and request of both parties to this resolution that every good citizen of this county aid and assist in carrying out the spirit and intent of this resolution. (Signed)

The Republican Executive Committee of Allen County, Ohio.
By F. H. DOWNING, Chairman.
J. L. MILLER, Secretary.

The Democratic Executive Committee of Allen County, Ohio.
By KENT W. HUGHES, Chairman.
DR. R. V. DICKEY, Secretary.

Clothier, Furnisher and Hatter. | LEON LOEWENSTEIN, 28 and 30 Public Square. | Clothier, Furnisher and Hatter.

Special Sale of the Newest Styles of Double Breasted Suits for the Swell Dressers. . . .

The double breasted sack suit has always been popular and it continues to hold high favor with hundreds of good dressers. Those who prefer this style coat will be glad of this opportunity to choose from a large special lot just received from our eastern manufacturers whose agents we represent here and of whom we bought them at way under their usual wholesale prices. These suits are of fancy Worsteds and black Cheviots in a wide variety of the newest stripe and plaid effects—they are splendidly tailored and they represent fashion's latest word as to style and cut. We cordially invite you to come in and see these.

The same courteous treatment whether you come to look or buy.

Men's Double Breasted Suits at $12, $15, $16.50, $18, $20.

SIZES 35 TO 42 BREAST MEASURE.

Young men's Double Breasted Suits at $8.00, $10.00, $12.00, $13.50 and $15.

AGES 14 TO 20 YEARS.

A full line of all the latest shapes and styles of Fall Soft and Derby Hats At $1.00, $1.50, $2.00, $2.50 and $3.00.

LEON LOEWENSTEIN

CLOTHIER, FURNISHER AND HATTER.

28 and 30 Public Square. LIMA, OHIO.

MRS DAVIS' OBSEQUIES

By Associated Press

Richmond Va Oct 19 The funeral of the late of Mr Jefferson Davis the family and escort arrived here this morning and was met by a large gathered there at 2 10 p m. Lieut Governor Ellison and details from Lee and Pickett camps of Confederate veterans who escorted the body to St Paul's church where it was placed in the lecture room The and accompanied the casket into the chancel The funeral took place at 3 o'clock Those accompanying the body from New York were Major Owen Col Theodore C E Caskins, Perry Deleon and Mrs Joseph Pulitzer

BLUEM'S

Ready-to-Wear Department.

The quantities used in this department keep the styles continually changing—there is always the something different here; no wider selection anywhere—no better styles at any price.

Cloth Suits Specially Priced.

There is about 25 of these suits in plain cloths and fancy check; took our pick of the best the manufacturer had and they are all at a special price—all sizes 34 to 40 bust—styles are Prince Chap, Pony, blouse and semi-fitting effects—only one of a kind and priced far below regular value.

Price $16.50 to $35.

CHILDREN'S SCHOOL COATS.

We offer for Saturday's selling a special lot of children's coats. They are garments that would ordinarily sell for twice and three times our price. Some are union cloths, some all wool and any one worth twice our price.

$3.69 and $5.69.

LADIES' KERSEY COATS.

A full 50 inch length coat, fine quality of Kersey, lined body, wide self-facing, self-strapped, coat collar, double breasted.

Price $13.50.

BROADCLOTH COAT.

Black only, full satin lined, semblance collar of velvet neatly braided, back and front trimmed with wide silk braid.

Price $15.00.

FANCY CHECK COATS.

A new lot of fancy check and broken plaid coats just received. An extra fine quality of check cloth in a full loose back coat 50 inches long; velvet trim collar and cuffs, has wide self-strap trimming back and front.

Price $20.00.

BROADCLOTH COAT.

Colors including blue, brown, tan and black, full satin lined, elaborately braided down front, around skirt and on yoke; a leader at

Price $22.50.

STORM COATS.

Two styles of storm coats in olive, tan and oxford mixtures. A full, loose coat full length, wide self-facing, coat collar, double breasted.

Price $12.50.

A full length storm coat, semi-fitting back lined, yoke, coat collar, double breasted all seams lapped and double stitched.

Price $12.50.

Semi-fitting, loose back and tight fitting storm coats.

Prices $10.00 to $35.00.

LADIES' WAISTS.

A manufacturers line of waists in linen, silk and lingerie effects: former prices would be twice and three times our special price.

Handsome hand embroidered linen, fine linen batiste waists, wash silk waists; all styles, open back, short sleeves and open front, with long sleeves.

$6.50 lingerie waists for $3.25.
$12.50 linen waists for $6.00.
$10.00 linen batiste waists for $5.00.

Others in like proportion at some (slightly soiled) at 1-3 original price.

BLACK TAFFETA WAISTS.

Never such a variety; never such prices. "Moneyback" taffeta waists, a thoroughly tailored waist with wide plaits, back and front—turn back cuff, standing collar; an absolute guarantee with them of good wear or waist replaced goes with the "Moneyback" waist.

Price $5.00

An elaborate display of taffeta waists ranging in price to

$15 00

G. E. BLUEM,
THE DRY GOODS, DRESS GOODS AND SUIT HOUSE
221-223 NORTH MAIN STREET.

HEARST BETTING AT ONE TO THREE.

New York, October 19—Including men of wealth a syndicate has been formed to cover Hearst bets No limit has been placed on them, and Charlie Mahoney, of betting fame at the Hoffman House, has been instructed to cover all money that may be presented up to a quarter of a million dollars

Summarizing it, the state on which Mahoney will take bets is about as follows

Even money that Hearst will not get 70,000 plurality in the greater city

Odds of 6 to 5 that Hughes will carry Kings county

Even that Hughes will carry Kings by 20,000.

Even that Hearst will not carry more than four counties in the entire state

Odds of 3 to 1 and better that Hughes will be elected governor

One of the most prominent republican politicians in the state today bet $5,000 against $15,000 that Hughes would carry New York City The name of the man taking the other end of the wager is withheld Wm Barnes, Jr, of Albany, is the stakeholder

Dressed Chickens at Townsend's

Miss Flora Risser, who has been visiting in this city for a few days with her mother and other friends, started for Indian Territory yesterday to visit with her sister, Mrs Lee Harmon, who has been living there for two years

Nobody Has.
Cheese like Townsend's Grocery.

OLD CIRCUS MAN DEAD

By Associated Press.

Cincinnati, O, Oct 19 [illegible] Dutton an old time circus man known all over the civilized world is the victim of an assault on [illegible] here last night, and may [illegible] wounds he received The [illegible] not yet arrested his assailant [illegible] believed robbery was the [illegible] the attack

Foley's Kidney Cure will [illegible] case of kidney trouble that [illegible] beyond medical aid Wm M [illegible] Old Postoffice corner

REGISTRATION MUST BE MADE TOMORROW OR SATURDAY DO NOT NEGLECT IT.

CASTORIA.
Bears the Signature of Chas. H. Fletcher. The Kind You Have Always Bought

NEWSPAPER ARCHIVE® NEWSPAPER ARCHIVE®

NK OF LIMA

be Discontinued by Mr. Russell

the Savings Department Business Will be Transferred.

A TRUST COMPANY

Now Take Charge of e Accounts of that Department.

dent's Extensive Interests in Other Lines the Cause.

Lima, O., Oct. 18th, 1906.
Depositors in the Savings Department:

ave decided to go out of the business, and have turned Savings Accounts to the Lima mpany.

fore we would kindly ask that sent your book and bank to ng department of the Lima ompany, in the Masonic building the corner of west High and n streets, where you can ryment in full of your savings or if you wish to continue ings account, the Lima Trust will be pleased to serve you. ves us pleasure to recommend you. This action we feel con l be in every way satisfactory

ank you very kindly for the ac- u have kept with us, and hope new banking home will prove and agreeable.

Very respectfully,
THE BANK OF LIMA,
By W. L. Russell, President.

The above official announcement which was made by circular letter to the depositors in the savings department of the Bank of Lima was received this morning with considerable surprise by the patrons of that institution it being the general opinion that the bank was doing a thriving business and that being a fact.

The institution was not only perfectly solvent and prosperous but was gaining a substantial foothold as one of the financial institutions of the city. The cause of its retirement from the financial field is declared by the officers to be not because of any lack of prosperity and patronage but it is to be discontinued because its president, Mr. W. L. Russell is too busily engaged with extensive interests in other lines of business to permit him to give the bank the attention that such a business would demand of him. Being out of the city most of the time, Mr. Russell could not give attention to such portions of the business as require the personal supervision of the president. He could not be here to pass upon securities which were offered from day to day and after giving the matter much earnest consideration, he arrived at a determination to discontinue the banking business and devote his entire attention to his other interests.

The room now occupied by the bank will be occupied, for the present at least, by Mr. Russell, as his private office and arrangements have been fully completed for the transfer of the business in the savings department to the Lima Trust company.

SELL YOUR JUNK

To I. Schultz, 919 south Elizabeth street. He pays the highest cash price for rags, iron metal and bones, and will call and get it. New phone 952A. oct18-eod-4w

Free Coffee

Call at Townsend's Saturday and get sample of their Oil Well Brand of Coffees. They are fine and that's no jolly.

FRIDAY AND SATURDAY, OCT. 19 AND 20, BEING THE LAST DAYS OF REGISTRATION, LET ALL DEMOCRATS SEE THAT THEY ARE PROPERLY REGISTERED SO THAT THEY MAY VOTE THE DEMOCRATIC TICKET UPON ELECTION DAY.

THE FOOT-BALL TEST

Between Lima College and Findlay College is on Tomorrow.

HOW THE BOYS LINEUP

Lima High School Goes to Findlay for a Game Over There.

The two Lima football teams exchange dates with Findlay tomorrow, the high school boys going to that city while Findlay college comes here for a game with Lima college.

The game will be called on the athletic field promptly at three o'clock, and after their game and what should have been a winning fight with Heidelberg, the locals will go into the game with dash and confidence and endeavor among other things to wipe out the sting of defeat suffered by the 'varsity basket ball team at the hands of Findlay college.

Mr. Goering, an old player of last year has returned and with him and Killian in the game a great team is made up.

The following is the line-up: Center, Hamilton; r guard, Sullivan; l guard, Basinger; r tackle, Killian, l tackle, D. Adkins; r end, J. Owens; l end, S. Adkins; quarterback, G Kriehbaum; r half, Brodman, l half, Montgomery; fullback, Goering.

Excursion to Cleveland October 21st via Western Ohio & Nickel Plate; $2 round trip from Lima, and good returning October 22nd.

REGISTRATION MUST BE MADE TOMORROW OR SATURDAY. DO NOT NEGLECT IT.

NOTICE.

Royal Neighbors, you are requested to be at the house Saturday evening, October 20th to make arrangements to join the Modern Woodmen in parade, Monday evening, October 22

Mrs Austin's Pancake flour is best of all. A fresh supply now on hand reant your grocer's. 7-1w

GENERAL BELL DEAD.

By Associated Press.

Denver, Oct 19.—Brig. Gen. William H Bell, U. S. A., retired died, at his home at Arvanda, near this city, last night of pneumonia.

ithout lcohol

A Strong Tonic	Without Alcohol
A Body Builder	Without Alcohol
A Blood Purifier	Without Alcohol
A Great Alterative	Without Alcohol
A Doctor's Medicine	Without Alcohol
Ayer's Sarsaparilla	Without Alcohol

We have no secrets! We publish the formulas of all our preparations. J. C. Ayer Co., Lowell, Mass.

ELDMANN & CO. THE SPECIALTY STORE.

UR CORSET DEPARTMENT S MAKING NEW FRIENDS EVERY DAY.

This store being a specialty store, we study and know sets to a far greater degree than is possible in any store ere Corsets are but an "incident"---We not only select the kes with the greatest care, but see to it that we have the t models for the various figures--the right corset for the man that is tall and for the one that's small, for the stout man and for the thin woman. Each model to be right must ve characteristics of its own.

Model No. 673
R. & G. $1.00
Sizes 19 to 30.

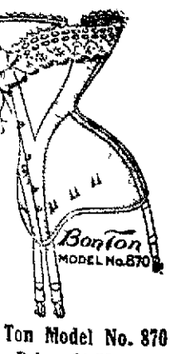

Ton Model No. 870
Pri e $4.00
his model is adapt- rather full long t figures. It has high bust and OTHENING WAIST' Made from fine tille. Sizes 18 to 30.

OUR EXCELLENT ASSORTMENT EMBRACES THE BEST MODELS IN

Royal Worcester Corsets,
Bon Ton Corsets,
C. B. Corsets,
G. D. Corsets,
R. & G. Corsets,

Prices $1.00 to $7.50.

We also show the best Corsets and Girdles possible at 50c.

Feldmann & Co.
209-211 N. Main St.

See us for the newest in Belts, Neckwear and Veilings.
This store is headquarters for Gloves.

CARTER & CARROLL

Two Hundred Women's and Misses' Tailored Suits on Special Sale Saturday Morning at $25

THE REMARKABLE BUSINESS WE HAVE HAD THIS SEASON ON WOMEN'S TAILORED SUITS, HAS EXCELLED OUR MOST SANGUINE EXPECTATIONS, AND WE ARE HURRYING OUR SHIPMENTS WHICH WERE INTENDED FOR LATER DELIVERY.

Saturday morning, we will place on sale, two hundred tailored suits in splentid variety, correctly expressing the newest styles. Included are the new Military blouse suits, Pony coat suits, and those in the Prince Chap and the 26 inch jacket models.

Materials are the finest English broadcloths, and light weight cheviots, in black, navy and brown, Scotch tweeds and men's wear materials in fancies, checks and plaids. The assortment represents practically our entire remaining stock of suits that were formerly priced at $27.50, $29.75, $30, $32.50 and $35. Saturday you choose from the entire assortment at $25.00.

Tomorrow's Coat Sale--The Most Important Coat Sale of the Entire Year

Saturday we will inaugurate the most important sale of women's high class coats that will be held this year, most important because of the extensive range of clever styles that are sure to prevail throughout the entire season, and the extremely low prices. In many cases the price barely equals the cost of the material.

AT $7.50—Women's 50 inch half-fitted and loose back coats in heavy all wool cheviots. Coat collar inlaid with velvet; also at this price we include several new models in the half-fitted and loose effects with wide circular skirt, in grey, brown and blue fancies, checks and plaids.

AT $10.00—All the latest models including the smart English box and extremely full circular back styles and new graceful semi-fitted models. Materials English broadcloths and cheviots, in black and colors; Scotch tweeds in the new dark plaids, checks and fancies. A most exceptional bargain ever.

AT $15.00—These stylish 50 and 52 inch garments come in the finest English broadcloths, cheviots and Scotch worsteds, black and plain colors, fancy mixtures, checks and plaids. Not a garmen in this entire assortment which you would not consider excellent value at $25.00.

AT $25.00.—All the latest models including the graceful semi-fitted styles, or stunning tight-fitting ideas. Also smart English box coats and the extreme full circular back styles, in a very extensive range of beautiful fabrics in plain, fancies and checks. Not one of these clever grments could be offered in the regular way for less than $35.00.

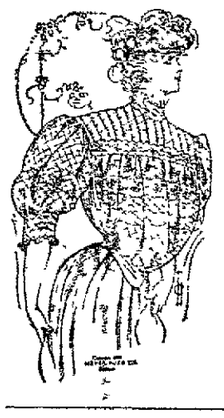

EXCEPTIONAL VALUES IN NEW WAISTS.

This illustration shows one of the many beautiful net waists we are now showing at popular prices, inter-lined throughout with China silk. **Price $4.95.**

Another exceptional value is a cream colored net waist, made up over china silk, three-quarter sleeves, lace stock collar. Waist is prettily trimmed with German Val. and lace medallions. **Price $3.98.**

Just received several very exceptional values in taffeta silk waists. One style is of excellent quality taffeta in black, white, pink and light blue. Front is smartly trimmed with Val. lace, wide cuff and stock collar trimmed to match. **Price $3.95.**

A new model of excellent quality taffeta in black and all colors, three-quarter length sleeve, front and shoulders elaborately trimmed with fine lace and medallions. lace stock collar. **Price $4.95.**

Plaid waists, so popular just now are shown here in many new models of taffeta silk. **Priced at $5, $6.50 and $7.50.**

Saturday Will Be Special Coat Sale for Girls Age Eight to Fourteen.

We offer the three following special bargains as typical of the splendid values we are offering in children's stylish warm coats.

AT $5.00—Girls' coats sizes six to fourteen, heavy all wool Wahington mill kersey in red, navy, castor, brown and green. Grey wool astrakhan storm collar and cuffs.

AT $7.50—Girl's coats, sizes 6 o 14, in stylish mixtures, trimmed with velvet and braid in contrasting colors on collars and cuffs.

AT $8.50—Girl's coats, szes 6 to 14, in a wide range of fancies, plaids and checks, loose back, storm collar, wide cuff equal to any value offered in this city for $10.00.

We take special pride in our showing of infants coats and head-gear. Every style that is new and novel is represented in this splendid assortment. Pretty little coat of bearskin in white, grey, brown, red and blue at $2.95, $3.95, $4.75.

Coats in many styles of grey astrakhan, silk velvet and chiffon broadcloths, in all the desirable shades, $3.75, $4.00, $4.50 and up to $8.50.

Infants' bonnets, caps and Tam o'Shanters, made of materials to match coats. **Priced at 25c, 50c, 75c, $1.00 nd up to $5.00.**

The Big Annual Blanket Sale continues--Special for Saturday.

We believe that no sale held in this or any other store in this city, fulfilled its mission at a more opportune time, than this splendid money-saing opportunity, coming as it does when you most need this class of merchandise, and at the same time saving you from 25 to 50 percent. on your purchases. The patronage this sale has received during the past week, gives us unquestionable proof that no such values are being offered elsewhere in this city.

75c 10-4 cotton German napped blankets, 49c.
$1 00 11-4 heavy cotton blankets, 75c
$1 25 12-4 heavy cotton blankets, 98c.
$4 00 St. Marys all wool blankets, slightly soiled, $2.75.
$5 00 St. Marys all wool blankets, slightly soiled, $3.98.
$6 00 St. Marys fine wool blankets, slightly soiled, $4 75.
$8.00 St. Marys heavy wool blankets, slightly soiled, $6.75.
$6 50 St. Marys all wool blankets, mismates, $5.00.

Saturday's Borgains from the Domestic Department.

6½c brown muslin, 36 inches wide, 5c the yard.
8c brown muslin, 36 inches wide, 7c the yard.
10c bleached muslin, full width, 8c the yard.
22c 9-4 brown sheeting, 19c the yard.
8c brown all linen crash, 6c the yard.
5c linen finish fringed towels, 3c each.
12½c extra large huck towels, 9c each.
35c quality white mercerized table damask, 25c the yard.
65c mercerized union table damask, 50c the yard.
65c bleached linen table damask, 50c the yard.
$1.00 pure linen napkins, 69c the dozen.
75c pure linen napkins, size 13X16, 19c the dozen.
6c cotton bleached napkins, hemmed, 1c each.
$1.50 all linen bleached napkins, $1.19 the dozen.
6c fringed napkins, lunch basket size, 1c each.
12½c flannelette waistings, 10c the yard.
15c Arnold's waisting, beautiful new patterns, 12½c the yard.

Saturday's Dress Goods Bargains 39c the Yard.

With no other idea than one prompted by the desire to please our customers by offering genuine bargains, we place on sale for the one day (Saturday), our entire stock of 50c wool dress fabrics. Included in this offering are thousands of yards of the newest and most desirable dress fabrics ever offered in this city at the regular price 50c

The new plaids in all the late colorings, a wide range of fancies, checks and stripes, in grey, brown and blue colorings. Also plain colors in mohair and serge suitings. Not an undesirable pattern is to be found in the entire assortment Saturday you choose at 39 cents the yard.

Dress Goods Values Worthy of Special Mention.

All wool challies in beautiful new patterns, 50c the yard.
All wool satin striped challies, 35c the yard
All wool cheviots, 42 inches wide, black and colors, 50c the yd.
All wool storm serge, black and colors, 50c the yard.
All wool suitings, in hairline stripes, $1 value, 75c the yard.
Wool suitings the $1.25 quality, brown, blue and grey plaids, $1.00 the yard.
Wool suitings in the new shadow plaids, value $1.50, $1 25 the yard.

Price Saving on black Silks.

77c guaranteed black taffeta width 20 inches, 59c the yard.
$1 25 guaranteed black taffeta, 36 inches wide, $1 the yard.
$1 50 guaranteed black taffeta, 36 inches wide, $1 25 the yd.
$1 75 guaranteed black taffeta, 36 inches wide, $1.39 the yd.

For Saturday--All Our New High Priced Plaid Silks Reduced to $1.19

Realizing that no other bargain offer from our silk department would likely create as much favorable interest, we decided to offer the entire line of $1.50 plaids at the bargain price of $1 19. This offer will hold good for Saturday only.

NEWSPAPERARCHIVE® NEWSPAPERARCHIVE®

THE TIMES-DEMOCRAT.

PUBLISHED BY
THE TIMES DEMOCRAT PUBLISHING COMPANY,
120 West High Street.

THE ONLY NEWSPAPER IN LIMA RECEIVING ASSOCIATED PRESS REPORTS BY WIRE.

TELEPHONE 84.

Entered at the Postoffice at Lima, Ohio, as Second Class Matter

MEMBER OF ASSOCIATED PRESS

THE DAILY TIMES-DEMOCRAT is issued every evening except Sunday, and will be delivered by carriers at any address in the city at the rate of 10 cents per week

THE SEMI WEEKLY TIMES-DEMOCRAT issued Tuesday and Friday, will be mailed to any address at the rate of $1 per year payable in advance. The Semi Weekly is a seven column, eight page paper, the largest and best newspaper in Allen county.

Any subscriber ordering the address of the paper changed must always give the former as well as present address.

TERMS OF SUBSCRIPTION.

Daily edition, one year	$5.00
Daily edition, six months	$2.50
Daily edition, three months	$1.25
Daily edition, one week	.10
Semi Weekly edition, one year	$1.00

Official paper of the City of Lima and County of Allen.

Persons desiring the Times-Democrat delivered to their homes may secure the same by postal card address, or by order through telephone No 84.

NTHE WEATHER.

Washington, Oct. 19.—For Ohio: Fair tonight, except showers along Lake Erie; colder, Saturday fair.

DEMOCRATIC TICKET.

State Ticket.
For Secretary of State
SAMUEL A HOSKINS,
Of Auglaize
For School Commissioner,
CHARLES W HAUPERT,
Of Wayne
For Dairy and Food Commissioner,
RODNEY J DIEGEL,
Of Erie.
For Board of Public Works,
GEORGE NYSWONGER,
Of Darke

CONGRESSIONAL TICKET.
For Congressman,
WM E TOUVELLE,
of Celina.

JUDICIAL TICKET.
For Circuit Judge,
MICHAEL DONNELLY,
Of Napoleon.

COUNTY TICKET.
For Commissioner,
A. L. CONRAD,
(Second Term)
For Surveyor,
CHAS E. CRAIG,
(Second Term)
For Infirmary Director,
HENRY MOSIER,
(Second Term.)

AND FORAKER TOO.

DICKISM AND COXISM ARE MAKING A STRENUOUS FIGHT AGAINST THE PEOPLE FOR CONTROL OF THE REPUBLICAN PARTY.—IF THEY SUCCEED THE PEOPLE WILL LOSE. BUT THE MASSES HAVE ONE RESOURCE. IF THEY LOSE IN CONVENTION THE BALLOT IS STILL THEIR WEAPON.—REPUBLICAN-GAZETTE, SEPT. 12, 1906.

TO PURIFY POLITICS.

In another column of this edition of the Times Democrat may be found a joint resolution adopted by the executive committees of both the democratic and the republican parties, which has for its object the elimination of the custom of extravagant use of money in political campaigns

The resolution starts with the preamble It is a recognized fact that there are many persons in all political parties and the demands upon can... and the demands upon candidates for office have became so unreasonable and extravagant that an honest poor man has almost become barred from office, which assumption is in itself a good and sufficient reason why legislation is necessary to correct the evil complained of in such a system

The adoption of the resolution and its signature by the executive officers of both committees is a most commendable step in the right direction by those who are directing the campaign work and an extension of the system would tend to purify our local elections. Every person who favors honesty in our election system will assist the chairmen of both political parties in complying to the letter with the provisions of the joint resolution

Peptiron Pills

Vitalize the blood, feed nerves and brain, tone the stomach, aid digestion, give restful sleep. Especially beneficial in nervousness and anemia. Chocolate-coated, pleasant to take. 50c and $1. Druggists or mail.

Hood's Pills Act on the liver and bowels, cure biliousness, constipation, morning and sick headache, break up colds, relieve uncomfortable fullness after dinner. Painless cathartic. 25c. C. I. HOOD CO., Lowell, Mass.

If Made by HOOD It's Good

FOR PURITY IN POLITICS.

An Honest Effort is Being Made to Eliminate Use of Money in the Local Campaigns.

JOINT RESOLUTION PASSED AND ADOPTED BY THE REPUBLICAN AND DEMOCRATIC EXECUTIVE COMMITTEES OF ALLEN COUNTY, OHIO.

Resolved: Whereas, it is a recognized fact that there are many persons found in all political parties who resort to corrupt methods in politics and the demands upon candidates for office have become so unreasonable and extravagant that an honest poor man has almost become barred from office, and

Whereas, both the republican and democratic committees are of the unqualified belief that a citizen and voter in this state who is of good health, but who is unwilling to either register or vote without being carried to the polls, is not worthy of the name "citizen": therefore

Be it Resolved jointly by the republican and democratic executive committees of Allen County, Ohio:

First, that there shall be no person or persons engaged by either party as workers either on registration days or election day, except one challenger at each voting precinct, and there shall be no rigs or conveyances used by either party nor in behalf of either party, for the purpose of carrying persons to the polls to vote or register on said days, and this resolution shall apply to all precincts in the county of Allen and the city of Lima.

Second, that there shall be no expenditure of money by either party for the purpose of obtaining or procuring a poll of the voter either in the County or City of Lima.

Resolved further that it is the desire and request of both parties to this resolution that every good citizen of this county aid and assist in carrying out the spirit and intent of this resolution.

(Signed)

The Republican Executive Committee of Allen County, Ohio.
By F. H. DOWNING, Chairman.
J. L. MILLER, Secretary.
The Democratic Executive Committee of Allen County, Ohio.
By KENT W. HUGHES, Chairman.
DR. R. V. DICKEY, Secretary

Clothier, Furnisher and Hatter. | LEON LOEWENSTEIN, 28 and 30 Public Square. | Clothier, Furnisher and Hatter.

Special Sale of the Newest Styles of Double Breasted Suits for the Swell Dressers. . . .

The double breasted sack suit has always been popular and it continues to hold high favor with hundreds of good dressers. Those who prefer this style coat will be glad of this opportunity to choose from a large special lot just received from our eastern manufacturers whose agents we represent here and of whom we bought them at way under their usual wholesale prices. These suits are of fancy Worsteds and black Cheviots in a wide variety of the newest stripe and plaid effects—they are splendidly tailored and they represent fashion's latest word as to style and cut. We cordially invite you to come in and see these.

The same courteous treatment whether you come to look or buy.

Men's Double Breasted Suits at **$12, $15, $16.50, $18, $20.**

SIZES 35 TO 42 BREAST MEASURE.

Young men's Double Breasted Suits at **$8 00, $10.00, $12.00, $13.50 and $15.**

AGES 14 TO 20 YEARS.

A full line of all the latest shapes and styles of Fall Soft and Derby Hats **At $1.00, $1.50, $2.00, $2.50 and $3.00.**

LEON LOEWENSTEIN

CLOTHIER, FURNISHER AND HATTER.

28 and 30 Public Square. LIMA, OHIO.

BLUEM'S

Ready-to-Wear Department.

The quantities used in this department keep the styles continually changing—there is always the something different here; no wider selection anywhere—no better styles at any price.

Cloth Suits Specially Priced.

There is about 25 of these suits in plain cloths and fancy check; took our pick of the best the manufacturer had and they are all at a special price—all sizes 34 to 40 bust—styles are Prince Chap, Pony, blouse and semi-fitting effects—only one of a kind and priced far below regular value.

Price $16.50 to $35.

CHILDREN'S SCHOOL COATS.

We offer for Saturday's selling a special lot of children's coats. They are garments that would ordinarily sell for twice and three times our price. Some are union cloths, some all wool and any one worth twice our price.

$3.69 and $5.69.

LADIES' KERSEY COATS.

A full 50 inch length coat, fine quality of Kersey, lined body, wide self-facing, self-strapped, coat collar, double breasted.

Price $13.50.

BROADCLOTH COAT.

Black only, full satin lined, semblance collar of velvet neatly braided, back and front trimmed with wide silk braid.

Price $15.00.

FANCY CHECK COATS.

A new lot of fancy check and broken plaid coats just received. An extra fine quality of check cloth in a full loose back coat 50 inches long; velvet trim collar and cuffs, has wide self-strap trimming back and front.

Price $20.00.

BROADCLOTH COAT.

Colors including blue, brown, tan and black, full satin lined, elaborately braided down front, around skirt and on yoke; a leader at

Price $22.50.

STORM COATS.

Two styles of storm coats in olive, tan and oxford mixtures. A full, loose coat full length, wide self-facing, coat collar, double breasted.

Price $12.50.

A full length storm coat, semi-fitting back lined, yoke, coat collar, double breasted all seams lapped and double stitched.

Price $12.50.

Semi-fitting, loose back and tight fitting storm coats.

Prices $10.00 to $35.00

LADIES' WAISTS.

A manufacturers line of waists in linen, silk and lingerie effects; former prices would be twice and three times our special price.

Handsome hand embroidered linen, fine linen batiste waists, wash silk waists; all styles, open back, short sleeves and open front, with long sleeves.

$6.50 lingerie waists for **$3.25.**
$12.50 linen waists for **$6.00.**
$10.00 linen batiste waists for **$5.00**

Others in like proportion at some (slightly soiled) at 1-3 original price.

BLACK TAFFETA WAISTS.

Never such a variety; never such prices. "Moneyback" taffeta waists a thoroughly tailored waist with wide plaits, back and front—turn back cuff standing collar; an absolute guarantee with them of good wear or waist replaced goes with the "Moneyback" waist.

Price $5 00

An elaborate display of taffeta waists ranging in price to

$15 00

G. E. BLUEM,
THE DRY GOODS, DRESS GOODS AND SUIT HOUSE
221-223 NORTH MAIN STREET.

MRS DAVIS OBSEQUIES

by Associated Press

Richmond, Va., Oct. 19. The funeral of the ... of Mrs. Jefferson Davis ... the ... and ... arrived ... morning and ... by Governor ... and details from Lee and Pickett camps of Confederate Veterans who escorted the body to St. Paul church, where it was placed in the lecture room. The family gathered there at 2 10 p m and accompanied the casket into the chapel. The funeral took place at ... o'clock. Those accompanying the body from New York were Major ... Owen, Col. Theodore C. E. Crittens... Terry Dobson and Mrs. Joseph Pulitzer

HEARST BETTING AT ONE TO THREE.

New York October 19—Including men of wealth, a syndicate has been formed to cover Hearst bets. No limit has been placed on them and Charlie Mahoney, of betting fame at the Hoffman House, has been instructed to cover all money that may be presented up to a quarter of a million dollars.

Summarizing it the state on which Mahoney will take bets is about as follows.

Even money that Hearst will not get 70,000 plurality in the greater city

Odds of 6 to 5 that Hughes will carry Kings county.

Even that Hughes will carry Kings by 20,000

Even that Hearst will not carry more than four counties in the entire state

Odds of 3 to 1 and better that Hughes will be elected governor

One of the most prominent republican politicians in the state today bet $5,000 against $15,000 that Hughes would carry New York City. The name of the man taking the other end of the wager is withheld. Wm Barnes Jr, of Albany is the stakeholder

Dressed Chickens at Townsend's

Miss Flora Risser who has been visiting in this city for a few days with her mother and other friends, started for Indian Territory yesterday to visit with her sister Mrs. Lee Harmon, who has been living there for two years

Nobody Has.
Cheese like Townsend's Grocery.

OLD CIRCUS MAN DEAD

By Associated Press.

Cincinnati, O., Oct. 19.— ... Dutton an old time circus ... known all over the civilized w... the victim of an assault on ... here last night, and may ... wounds he received. The ... not yet arrested his ... believed robbery was the ... the attack

Foley's Kidney Cure will cure case of kidney trouble that is beyond medical aid. Wm M M... Old Postoffice corner

REGISTRATION MUST BE MADE TOMORROW OR SATURDAY. DO NOT NEGLECT IT.

CASTORIA.
Bears the Signature of Chas. H. Fletcher. The Kind You Have Always Bought

NEWSPAPERARCHIVE® NEWSPAPERARCHIVE®

NK OF LIMA

be Discontinued by Mr. Russell

he Savings Department Business Will be Transferred.

TRUST COMPANY

Now Take Charge of e Accounts of that Department.

ent's Extensive Interests in Other Lines the Cause.

Lima, O., Oct. 18th, 1906.
Depositors in the Savings Department.

ave decided to go out of the business, and have turned Savings Accounts to the Lima mpany.

ore we would kindly ask that sent your book and bank to ng department of the Lima mpany, in the Masonic building the corner of west High and n streets, where you can reyment in full of your savings or if you wish to continue ings account, the Lima Trust will be pleased to serve you, ves us pleasure to recommend you This action we feel con ll be in every way satisfactory

ank you very kindly for the ac- have kept with us, and hope new banking home will prove and agreeable.

Very respectfully,
THE BANK OF LIMA,
By W. L. Russell, President.

The above official announcement which was made by circular letter to the depositors in the savings department of the Bank of Lima was received this morning with considerable surprise by the patrons of that institution for it was the general opinion that the bank was doing a thriving business and that belief is a fact

The institution was not only perfectly solvent and prosperous but was gaining a substantial foothold as one of the financial institutions of the city The cause of its retirement from the financial field is declared by the officers to be not because of any lack of prosperity and patronage but it is to be discontinued because its president, Mr W L Russell is too busily engaged and extensive interests in other lines of business to permit him to give the bank the attention that such a business would demand of him Being out of the city most of the time, Mr Russell could not give attention to such portions of the business as require the personal supervision of the president He could not be here to pass upon securities which were offered from day to day and after giving the matter much earnest consideration, he arrived at a determination to discontinue the banking business and devote his entire attention to his other interests

The room now occupied by the bank will be occupied, for the present at least, by Mr Russell, as his private office and arrangements have been fully completed for the transfer of the business in the savings department to the Lima Trust company

SELL YOUR JUNK

To I Schultz, 919 south Elizabeth street He pays the highest cash price for rags, iron metal and bones, and will call and get it New phone 952A. oct15 eod4w

Free Coffee

Call at Townsend's Saturday and get sample of their Oil Well Brand of Coffees They are fine and that's no jolly

FRIDAY AND SATURDAY, OCT. 19 AND 20, BEING THE LAST DAYS OF REGISTRATION, LET ALL DEMOCRATS SEE THAT THEY ARE PROPERLY REGISTERED SO THAT THEY MAY VOTE THE DEMOCRATIC TICKET UPON ELECTION DAY.

THE FOOT-BALL TEST

Between Lima College and Findlay College is on Tomorrow.

HOW THE BOYS LINEUP

Lima High School Goes to Findlay for a Game Over There.

The two Lima football teams exchange dates with Findlay tomorrow, the high school boys going to that city while Findlay college comes here for a game with Lima college.

The game will be called on the athletic field promptly at three o'clock, and after their game and what should have been a winning fight with Heidelberg, the locals will go into the game with dash and confidence and endeavor among other things to wipe out the sting of defeat suffered by the 'varsity basket bal team at the hands of Findlay college

Mr Goering, an old player of last year has returned and with him and Killian in the game a great team is made up.

The following is the line-up: Center, Hamilton; r guard, Sullivan, l guard, Basinger, r tackle, Killian; l tackle, D Adkins, r end, J Owens, l end, S Adkins, quarterback, G. Kirchbaum, r half, Brodman l half, Montgomery; fullback, Goering . . .

Excursion to Cleveland October 21st via Western Ohio & Nickel Plate; $2 round trip from Lima, and good returning October 22nd

REGISTRATION MUST BE MADE TOMORROW OR SATURDAY. DO NOT NEGLECT IT.

NOTICE.

Royal Neighbors, you are requested to be at the house Saturday evening, October 20th to make arrangements to join the Modern Woodmen in parade, Monday evening, October 22.

Mrs Austin's Pancake flour is best of all A fresh supply now on hand reaat your grocer's 71w

GENERAL BELL DEAD.

By Associated Press

Denver, Oct 19—Brig Gen. William H. Bell, U S A, retired died, at his home at Arvanda, near this city, last night of pneumonia

ithout lcohol

A Strong Tonic	Without Alcohol
A Body Builder	Without Alcohol
A Blood Purifier	Without Alcohol
A Great Alterative	Without Alcohol
A Doctor's Medicine	Without Alcohol
Ayer's Sarsaparilla	Without Alcohol

We have no secrets! We publish the formulas of all our preparations. J. C. Ayer Co., Lowell, Mass.

ELDMANN & CO. THE SPECIALTY STORE.

UR CORSET DEPARTMENT
S MAKING NEW FRIENDS EVERY DAY.

This store being a specialty store, we study and know sets to a far greater degree than is possible in any store ere Corsets are but an "incident"—We not only select the kes with the greatest care, but see to it that we have the t models for the various figures—the right corset for the man that is tall and for the one that's small, for the stout man and for the thin woman. Each model to be right must e characteristics of its own.

Model No. 673
R. & G. $1.00
Sizes 19 to 30.

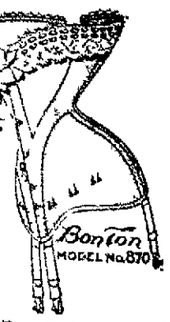

Ton Model No. 870
Pri e $4.00
is model is adapt- rather full long t figures It has high bust and 'THINNING WAIST' Made from fine lle Sizes 18 to 30.

OUR EXCELLENT ASSORTMENT EMBRACES THE BEST MODELS IN

Royal Worcester Corsets,
Bon Ton Corsets,
C. B. Corsets,
G. D. Corsets,
R. & G. Corsets,

Prices $1.00 to $7.50.

We also show the best Corsets and Girdles possible at 50c.

Feldmann & Co.
209-211 N. Main St.

See us for the newest in Belts, Neckwear and Veilings.
This store is headquarters for Gloves.

CARTER & CARROLL

Two Hundred Women's and Misses' Tailored Suits on Special Sale Saturday Morning at $25

THE REMARKABLE BUSINESS WE HAVE HAD THIS SEASON ON WOMEN'S TAILORED SUITS, HAS EXCELLED OUR MOST SANGUINE EXPECTATIONS, AND WE ARE HURRYING OUR SHIPMENTS WHICH WERE INTENDED FOR LATER DELIVERY.

Saturday morning, we will place on sale, two hundred tailored suits in splentid variety, correctly expressing the newest styles. Included are the new Military blouse suits, Pony coat suits, and those in the Prince Chap and the 26 inch jacket models.

Materials are the finest English broadcloths, and light weight cheviots, in black, navy and brown. Scotch tweeds and men's wear materials in fancies, checks and plaids. The assortment represents practically our entire remaining stock of suits that were formerly priced at $27.50, $29.75, $30, $32.50 and $35. Saturday you choose from the entire assortment at $25.00.

Tomorrow's Coat Sale--The Most Important Coat Sale of the Entire Year

Saturday we will inaugurate the most important sale of women's high class coats that will be held this year, most important because of the extensive range of clever styles that are sure to prevail throughout the entire season, and the extremely low prices. In many cases the price barely equals the cost of the material.

AT $7.50—Women's 50 inch half-fitted and loose back coats in heavy all wool cheviots. Coat collar inlaid with velvet; also at this price we include several new models in the half-fitted and loose effects with wide circular skirt, in grey, brown and blue fancies, checks and plaids.

AT $10.00—All the latest models including the smart English box and extremely full circular back styles and new graceful semi-fitted models. Materials English broadcloths and cheviots, in black and colors; Scotch tweeds in the new dark plaids, checks and fancies. A most exceptional bargain ever.

AT $15.00—These stylish 50 and 52 inch garments come in the finest English broadcloths, cheviots and Scotch worsteds, black and plain colors, fancy mixtures, checks and plaids. Not a garmen in this entire assortment which you would not consider excellent value at $25.00.

AT $25.00.—All the latest models including the graceful semi-fitted styles, or stunning tight-fitting ideas. Also smart English box coats and the extreme full circular back styles, in a very extensive range of beautiful fabrics in plain, fancies and checks. Not one of these clever grments could be offered in the regular way for less than $35.00.

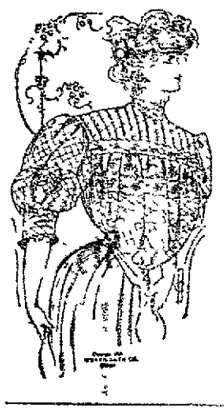

EXCEPTIONAL VALUES IN NEW WAISTS.

This illustration shows one of the many beautiful net waists we are now showing at popular prices, inter-lined throughout with China silk. **Price $4.95.**

Another exceptional value is a cream colored net waist, made up over china silk, three-quarter sleeves, lace stock collar. Waist is prettily trimmed with German Val. and lace medallions. **Price $3.98.**

Just received several very exceptional values in taffeta silk waists. One style is of excellent quality taffeta in black, white, pink and light blue. Front is smartly trimmed with Val. lace, wide cuff and stock collar trimmed to match. **Price $3.95.**

A new model of excellent quality taffeta in black and all colors, three-quarter length sleeve, front and shoulders elaborately trimmed with fine lace and medallions. lace stock collar. **Price $4.95.**

Plaid waists, so popular just now are shown here in many new models of taffeta silk. **Priced at $5, $6.50 and $7.50.**

Saturday Will Be Special Coat Sale for Girls Age Eight to Fourteen.

We offer the three following special bargains as typical of the splendid values we are offering in children's stylish warm coats.

AT $5.00—Girls' coats sizes six to fourteen, heavy all wool Wahington mill kersey in red, navy, castor, brown and green. Grey wool astrakhan storm collar and cuffs.

AT $7.50—Girl's coats, sizes 6 o 14, in stylish mixtures, trimmed with velvet and braid in contrasting colors on collars and cuffs.

AT $8.50—Girl's coats, szes 6 to 14, in a wide range of fancies, plaids and checks, loose back, storm collar, wide cuff equal to any value offered in this city for $10.00.

We take special pride in our showing of infants coats and head-gear. Every style that is new and novel is represented in this splendid assortment. Pretty little coat of bearskin in white, grey, brown, red and blue at $2.95, $3.95, $4.75.

Coats in many styles of grey astrakhan, silk velvet and chiffon broadcloths, in all the desirable shades, $3.75, $4.00, $4.50 and up to $8.50.

Infants' bonnets, caps and Tam o'Shanters, made of materials to match coats. **Priced at 25c, 50c, 75c, $1.00 nd up to $5.00.**

The Big Annual Blanket Sale continues--Special for Saturday.

. . . . . We believe that no sale held in this or any other store in this city, fulfilled its mission at a more opportune time, than this splendid money-saing opportunity, coming as it does when you most need this class of merchandise, and at the same time saving you from 25 to 50 percent. on your purchases. The patronage this sale has received during the past week, gives us unquestionable proof that no such values are being offered elsewhere in this city.

75c 10-4 cotton German napped blankets, 49c.
$1 00 11-4 heavy cotton blankets, 75c
$1 25 12-4 heavy cotton blankets, 89c
$4 00 St. Marys all wool blankets, slightly soiled, $2 75
$5 00 St Marys all wool blankets, slightly soiled, $3.98
$6 00 St Marys fine wool blankets, slightly soiled, $4 75
$8 00 St. Marys heavy wool blankets, slightly soiled, $6.75.
$6 50 St Marys all wool blankets, mismates, $5.00.

Saturday's Borgains from the Domestic Department.

6½c brown muslin, 36 inches wide, 5c the yard.
8c brown muslin, 36 inches wide, 7c the yard.
10c bleached muslin, full width, 8c the yard.
22c 9-4 brown sheeting, 19c the yard.
8c brown all linen crash, 6c the yard.
5c linen finish fringed towels, 3c each.
12½c extra large huck towels, 9c each.
35c quality white mercerized table damask, 25c the yard.
65c mercerized union table damask, 50c the yard.
65c bleached linen table damask, 50c the yard.
$1.00 pure linen napkins, 69c the dozen.
75c pure linen napkins, size 18x16, 49c the dozen.
6c cotton bleached napkins, hemmed, 4c each.
$1.50 all linen bleached napkins, $1.19 the dozen.
6c fringed napkins, lunch basket size, 4c each.
12½c flannelette waistings, 10c the yard.
15c Arnold's waisting, beautiful new patterns, 12½c the yard.

Saturday's Dress Goods Bargains 39c the Yard.

With no other idea than one prompted by the desire to please our customers by offering genuine bargains, we place on sale for the one day (Saturday), our entire stock of 50c wool dress fabrics. Included in this offering are thousands of yards of the newest and most desirable dress fabrics ever offered in this city at the regular price 50c

The new plaids in all the late colorings, a wide range of fancies, checks, and stripes, in grey, brown and blue colorings. Also plain colors in mohair and serge suitings. Not an undesirable pattern is to be found in the entire assortment Saturday you choose at 39 cents the yard.

Dress Goods Values Worthy of Special Mention.

All wool challies in beautiful new patterns, 50c the yard.
All wool satin striped challies, 35c the yard
All wool cheviots, 42 inches wide black and colors 50c the yd.
All wool storm serge, black and colors 50c the yard
All wool suitings, in hairline stripes, $1 value, 75c the yard
Wool suitings the $1.25 quality, brown, blue and grey plaids, $1 00 the yard.
Wool suitings in the new shadow plaids, value $1 50, $1 25 the yard.

Price Saving on black Silks.

77c guaranteed black taffeta width 20 inches, 59c the yard
$1 25 guaranteed black taffeta, 36 inches wide, $1 the yard
$1 50 guaranteed black taffeta, 36 inches wide, $1 25 the yd.
$1 75 guaranteed black taffeta, 36 inches wide, $1.39 the yd

For Saturday--All Our New High Priced Plaid Silks Reduced to $1.19

Realizing that no other bargain offer from our silk department would likely create as much favorable interest, we decided to offer the entire line of $1.50 plaids at the bargain price of $1 19 This offer will hold good for Saturday only.

NEWSPAPERARCHIVE®

MAD SCRAMBLE

To Unload Speculative Accounts

On New York Exchange Following Unheralded Announcement

OF A 6 PERCENT RATE

Placed on Discounts This Morning by Bank of England.

Weakness of New York Market Similarly Affected Boston.

By Associated Press.

London, Oct 19—The Bank of England raised its discount rate to six per cent this morning. Changes in the discount rate of the bank on any day except Thursday have been few and far between and not since November 7 1890, just before the Baring failure, has the rate been put to six per cent. The relapse in American exchange, indicating a renewal of the demands for gold and the probability of large withdrawals of the metal for Egypt seemed to have contributed to the action taken by the Bank of England today.

As the directors of the bank separated yesterday with changing the rate of discount it is assumed that they have since received information of unexpected impending gold withdrawals from the bank's reserve, which has steadily declined during the last two months and is now in such a position that the directors consider necessary to stop further depletion to any considerable extent. The bank's report yesterday showed that the outflow had been slightly abated, the reserve standing at $94,309,800 or a gain of $2,500,000 for the past week. However, this was not considered to be a safe working margin, as the reserve lost about $45,000,000 during the past six weeks. The board of trades returns show that the extent to which the United States absorbed this gold, the report setting forth that the American shipments were nearly $60,000,000,000 for the first nine months of the present year against less than $5,000,000 for each of the preceding years. It is this steady outflow which the increased bank rates seek to check.

Great Confusion.

New York, Oct. 19—The unheralded advance in the Bank of England's discount rate to 6 per cent threw the stock market into confusion at the opening. There was a disorderly break in prices caused by a heavy unloading of speculative accounts all through the lists The first sales of Union Pacific were 18,000 shares at 184¾ and 185½, compared with 187¾ last night; Amalgamated Copper 12,000 shares at 114½ and 114 compared with 116¾ last night; Reading 5,000 shares at 149½ and 149, compared with 151¾ last night; United States steel 6,000 shares at 47¾ and 47½ compared with 49 last night. Anaconda broke 6 points and Great Northern preferred 4¾ Losses of 2 to 2½ were shown by St. Paul, Northern Pacific, Union Pacific, Canadian Pacific, Delaware and Hudson, and Smelting and from 1½ to 3¾ by Atchison, Baltimore & Ohio and Southern Pacific The declines generally ran from a fraction to over a point

Complete Surprise.

The increase in the discount rate was a complete surprise to the members of the stock exchange. Prices gave way sharply and at 2 o'clock consols showed a further loss of ⅛, being quoted at 85⅝ at that hour Other gilt edged securities inclined in sympathy The American section continued to feel the depression and late losses ranged from ½ to 1¾.

Boston Feels It.

Boston, Oct. 19—The weakness of the New York market which followed the raise of discount to six per cent by the bank of England resulted in a sympathetic depression in the Boston market in the early trading. Later the market recovered and steadied but the rally did not hold, and some of the stocks receded to the opening prices Anaconda which opened off six points rallied a little but fell again.

Suffered Little.

Philadelphia, Pa., Oct. 19.—Although opening quotations were slightly lower, the Philadelphia stock market suffered little from the depression in New York growing out of the unexpected advance in the Bank of England rate. Except for a drop of $2 a share in United Gas improvement losses here did not exceed a point. At 11 a. m. the market was irregular.

Much Speculation.

New York, Oct. 19.—In connection with the increase of the bank rate of the Bank of England there was a good deal of speculation on Wall street during the early hours and many disquieting rumors were set afloat. Inquiry among the banks doing a heavy foreign business put these rumors effectually at rest. A vice president of one of the leading banks said:

"The increase in London bank rate is easily accounted for. The reserve of the bank has been depleted until yesterday it reached 18,000,000 pounds sterling. Today there was a draft for 800,000 pounds to go to Egypt. With the rate of exchange as it stood it was within the possibilities for us to draw gold from London While yesterday we notified them that we should not do so, they evidently felt that so long as it was possible to withdraw gold for this country at a profitable rate they had better protect themselves and for this reason the rate was increased. We see no occasion whatever for alarm in this section."

Money Scare Today.

London, Oct. 19—Supplies of money were scarce and the rates were dearer in the market today. Discounts were raised in sympathy with the Bank of England's increase of its rate from 5 to 6 per cent The tone on the stock exchange was depressed. The advance in the bank rate, although this was necessary in order to protect the gold reserve in view of the declining American exchange and the gold requirements abroad took the market completely by surprise and the prices of British securities lead by consols quickly tumbled and at the close were without collections for the day.

Protecting Themselves.

New York, Oct. 19.—An international banking house this afternoon received the following cable from a director of the Bank of England:

"No financial or political trouble. Necessary to protect our reserve in view of heavy Egyptian demands and fear of further American withdrawals."

If you will go on excursions, remember that your best luck will be getting home on time.

OPENED WEAK

And at Prices Generally Lower.

Atchison, First Quotation, Declined a Fraction Over One Point.

ANACONDA DROPPED

As Well as Canadian Pacific, B. & O., Pennsylvania, Etc.

Quotations on Live Stock, Grain, Produce and Provision.

By Associated Press.

The opening of the market was very confused and almost demoralized. The opening pressure to sell seemed to come chiefly from arbitrage firm which desired to dispose of stocks at any quotation above the London prices. The first to suffer were the stocks in which speculation has been active recently, Union Pacific, Amalgamated Copper and Reading.

It is said the Bank of England advance had been caused by theatened financial trouble in London, but there was no confirmation whatever of these reports.

New York, Oct. 19.—The New York stock market opened weak and lower. The first quotation was in Atchison and showed a decline of 1 1-8. Other early declines were Anaconda 3 3-4, Canadian Pacific 2 3-8; Baltimore and Ohio 1 1-2; St. Paul 1 5-8; Smelting 1 5-8; Amalgamated Copper 1 3-4; Pennsylvania 1 3-8; Steel pfd 3; and Union Pacific 2 1-2.

FRIDAY AND SATURDAY, OCT. 19 AND 20, BEING THE LAST DAYS OF REGISTRATION, LET ALL DEMOCRATS SEE THAT THEY ARE PROPERLY REGISTERED SO THAT THEY MAY VOTE THE DEMOCRATIC TICKET UPON ELECTION DAY.

Don't you think you had better try
To wear a smile and sing a song?
It's a good old world after all.
Provided you take Rocky Mountain Tea,
In the spring and fall.
H. F. Vortkamp.

PROFESSOR HART

Brings Out Latient Points on Western Influence.

Prof. Hart brought out in his address the influences of the west upon the east and incidentally the influences of New England upon the western states. His paper was largely historical, containing many comparisons of Ohio and New England conditions.

"It was the success of the Western common schools," he said, "however, crude or imperfectly organized, which probably stimulated the eastern states, so that fifty years from the founding of Ohio every northern state has general public schools. It was the west which first recognized the possibility of a college education for girls."

Prof Hart held that the great contribution of the west to American government was in the extension of suffrage, which sprang from the desire to stimulate immigration. This "flame of popular government" swept backward across the mountains and within forty years of the planting Ohio had practically outrun nearly every New England state."

Result of Neglect.

In most cases consumption results from a neglected or improperly treated cold. Foley's Honey and Tar cures the most obstinate coughs and prevents serious results. It costs you no more than the unknown preparations and you should insist upon having the genuine in the yellow package. Wm. M. Melville, Old Postoffice corner.

Fine eating apples at Townsend's.

$30.00 TO CALIFORNIA.

And the Northwest from St. Louis, via The Missouri Pacific and Iron Mountain system.

Tickets on sale daily from August 27th to October 31st. The above lines offer choice of routes with through tourist car service without change. Free reclining chair cars. "The Best Scenic Line" to the Pacific Coast. If you are going west let us send you some interesting literature, by calling on or addressing, C. D. Boyd, Traveling Passenger Agent, 516-18 State Life Bldg. Indianapolis, or H. C. Townsend, G. P. & T. A., St. Louis. Aug 28 to Oct. 31.

Pinesalve cleanses wounds, is highly antiseptic, unequaled for cracked hands. Good for cuts. Sold by H. Vortkamp's drug store.

HUNDREDS OF CASES

Of Deadly Rabies Have Been Cured with the Madstone.

IT HAS NEVER FAILED.

Two Hundred Cured Out of the Same Number Treated.

Hutchinson, Kas.—The madstone used in the treatment of J. J. Gouy for rabies and belonging to Jake Grimes has a remarkable record. Mr. Gouy is the 229th person to be treated by the use of the stone, and is also the 229th person to be cured by its use. In not one of the entire number of cases did the madstone fail to do its work.

Mr. Grimes got the stone about twenty years ago from a man named Churchill, who had obtained it in West Virginia. There are a number of interesting facts concerning a madstone. One is that the stone itself is found in the stomach of a black tailed deer. There are similar balls or stones found in cattle now and then, but somehow in most cases they fail to do the work.

There is a certain time of the year when the deer lick the hair from each other. It seems that some of their hair is swallowed. But the hair cannot be digested, and in some manner rolls into a hard ball, the outer shell petrifying.

The stone itself is about the size of a lemon, and is flat on one side. The outer shell is as hard as a rock, but on the flat side is a soft covering of fur. Also the inside is porous. There is a small spot on the flat side of the stone which is the mouth or opening to the inside. When not in use this is wide open.

Before the stone is applied to the wound it is placed in milk. Soon after being applied to the bite it gets full and falls off; again it is placed in milk and the poison taken out of the stone. It is then placed back on the wound to draw out more poison. This is kept up until the stone will no longer adhere to the wound.

Unless the wound is caused by an animal which is afflicted with the rabies the stone will not stick. Most of the cases cured by the Grimes stone were caused by the bite of a mad dog. A few people treated had been bitten by cats, while one or two others had become afflicted through bites by horses that had been bitten by a mad dog

Two cases have been treated by this stone where the patient had waited until hydrophobia had set in One was the case of a man living in Oklahoma, who was brought here for treatment by some Oklahoma sheriff. The patient had to be strapped to a chair, but the mad stone made him a well man.

There are in the United States upwards of thirty of these stones. A record of each case cured is sent by Mr. Grimes to the Smithsonian institution. Mr. Grimes has received many good offers of money for the stone, but still refuses to sell it.

LIGHT HARNESS PERFORMERS.

Boran Grattan, 2:03¼.

Strawberry, 2:04¼, is dead.

Turley was the surprise at Lexington.

Mainsheet will winter at Wellsville, N. Y.

Cochato will remain in Kentucky for a year.

Locanda is the pacing disappointment of the season.

Ardelle goes into winter quarters apparently sound.

Charley Dean will winter The Broncho at Palatine, Ill.

The Abbe is the king of this season's three-year-old trotters.

Geers closes his campaign this week at Birmingham, Ala

Arthur Parker will race Allewood on the speedway later on.

Silliko's registered name is Silico, as Brilliant Girl's is Brilliantgirl.

The 2:10 list for 1906 will foot up nearly if not quite 100 strong.

Dan Patch can beat two minutes following pace too easy to talk about

Jack Curry has changed his mind and will winter at Pleasanton, Cal

Lon McDonald has decided to winter Ralph Williams' horses in Selma, Ala.

Luther Moko, 2:18¼, is a trotting brother to Brenda Yorke, 2:08¾, the star three-year-old pacer.

Rythmic Bel, 2:24¾, is a two-year-old trotter by Rythmic, out of Cornelia Belle, 2:10.

Oratorio, 2:13, the sire of Ecstatic, 2:01¾, has been bought by George Amsden, Richmond, Ind.

Jack Crabtree will matinee Roberta, Nutboy and My Star on the New York speedway this fall.

The home bred Suezette Baron, 217¾, is about the best three-year-old trotting filly of the season.

FRIDAY AND SATURDAY, OCT. 19 AND 20, BEING THE LAST DAYS OF REGISTRATION, LET ALL DEMOCRATS SEE THAT THEY ARE PROPERLY REGISTERED SO THAT THEY MAY VOTE THE DEMOCRATIC TICKET UPON ELECTION DAY.

PROGRAM

Of Monroe and Sugar Creek S. S. Convention.

The Sunday school association of Monroe and Sugar Creek townships will be held at Rockport Tuesday and Wednesday, Oct. 30 and 31, when the following program will be observed.

Tuesday Evening at 7:00.
Presbyterian Church.
Devotional exercises
"The graded Sunday school System" Rev. C. C. Ryans, Spencerville, O.
Discussed by John R. Marshall, Samuel Stewart.
Duet—Gladys Earnest and Mary Searfoss.
"How to Interest the Young Lady in the Lesson." Rev. W. H. Thompson
Discussed by B. F. Jennings.

Wednesday Morning 9:30.
Methodist Church.
Song and Praise Service.
"In What Way Can the Word Be Given a More Prominent Place in the School." Rev. Wm. Surdival, Gomer, O.
Discussed by D. D. Thomas.
"Practical Plans for Primary Work" Miss Letha Evans, Eunice Trumbo, Elsie Teegardin, Mrs. Lyda Zelders
DISMISSION

Wednesday p. m. 1:30
Presbyterian church.
Devotional exercises.
"The True Relationship of the Sunday School to the Church." Rev. Holmes.
Discussed by Rev. Todd.
"Description of Trip to the Holy Land" Thos. H. Jones, Lima
"Reports from school.

Wednesday Evening 7:00.
Song service.
"Personal Work for Spiritual Results." Rev. F. M. Traub
Discussed by Rev. D. M. Kelly
Address by D. E Agler, Van Wert.
Reports from schools and all the township secretaries.

Tone the liver, move the bowels, cleanse the system. Dade's Little Liver Pills never gripe. Sold by H. Vortkamp's drug store.

FRIDAY AND SATURDAY, OCT. 19 AND 20, BEING THE LAST DAYS OF REGISTRATION, LET ALL DEMOCRATS SEE THAT THEY ARE PROPERLY REGISTERED SO THAT THEY MAY VOTE THE DEMOCRATIC TICKET UPON ELECTION DAY.

People like to be flattered even when they known it isn't meant.

E. T. WRIGHT and CO.

We are Exclusive Agents for the sale of this Celebrated Shoe, in Lima.

The foot refuses to accomodate itself to any shoe that is put on it, rebels and you suffer.

The "Just Wright" Shoe gets around this by accomodating itself to the foot.

It is made with the foot as a pattern, made so skillfully that style and comfort struggle for first place in your favor; made so well that their shape is the last thing to wear out.

That is why they are better than their cost.

All Shapes. All Leathers. $4 and $5.

THE COLUMBIA SHOE CO.

Palace of Fashion

MILLINERY

233-235 North Main St. . Urbom's—Schmidt Stand.

The Popular Priced Milliner Store.

Special Sale of Street Hats.

NOW $3.00.

A beautiful showing of large picture hats, gracefully trimmed with plumes and flowers; also small hats for general wear.

SPECIAL SALE OF OSTRICH PLUMES.

NOTICE OF APPOINTMENT.

Estate of Joseph E. McCurdy, deceased. The undersigned has been appointed and qualified as administratrix of the estate of Joseph E. McCurdy, late of Allen county, Ohio, deceased.

Dated this 13th day of October, A. D. 1906.

DOLLIE A. BOWEN.
RUSSELL L. ARMSTRONG, Attorney. oct13-3wks

NOTICE OF APPOINTMENT.

Estate of George R. Potter, deceased. The undersigned has been appointed and qualified as executrix of the estate of George R. Potter, late of Allen county, Ohio, deceased. Dated this 6th day of October, A. D 1906.

JENNIE CUNNINGHAM.

SHERIFF'S SALE.

Case No. 12772; Ex Doc. 5; Page 12772.

A. E. Manning, Gaur., plaintiff vs Nellie Robertson et al, defendant, Allen Common Pleas.

By virtue of writ of sale, issued from the court of common pleas, of Allen county, Ohio, and to me directed, I will offer for sale at the east door of the court house in Lima, Allen county, Ohio, on Saturday, November the 10th, A. D. 1906. Between the hours of 10 a. m. o'clock and 12 o'clock m, the following described lands and tenements, situated in the City of Lima, Allen county, State of Ohio, and described as follows, to-wit:

In lot number seventeen (17) old number being in lot number nine hundred and thirty-one (931) new number in Overmeyers Addition to said City of Lima, Allen County, Ohio

Appraised at $1,800. Terms of Sale: One third cash, one third in one year, one third in two years. To be secured by mortgage.

H. VAN GUNTEN, Sheriff, Allen County, Ohio.
Lima, Ohio, October 13th, 1906
Mottor, Mackenzie & Weadock, Plaintiff's Attorneys.
oct13-fri&sat-tt.

NOTICE OF APPOINTMENT.

Estate of Dana C Call, deceased The undersigned has been appointed and qualified as administrator of the estate of Dana C Call, late of Allen county, Ohio, deceased Dated this 18th day of October, A. D 1906

HENRY S CALL, Administrator of the Estate of Dana C. Call, deceased. oct19-3wks

THE AUDITORIUM

Reopened for the season. Public dancing each Wednesday and Saturday night.

FREY'S ORCHESTRA.

Free dancing every afternoon. Private lessons at any time.

J. W. BEALL, Mgr.

YOU CAN SELECT ... YOUR ...

HOLIDAY BOOKS

NOW. OUR STOCK IS COMPLETE.

CITY BOOK STORE.

Backache

Any person having backache, kidney pains or bladder trouble who will take two or three Pine-ules upon retiring at night shall be relieved before morning.

The medicinal virtues of the crude gums and resins obtained from the Native Pine have been recognized by the medical profession for centuries. In Pine-ules we offer all of the virtues of the Native Pine that are of value in relieving all

Kidney and Bladder Troubles

Guaranteed to Give Satisfaction or Money Refunded.

Prepared by
PINE-ULE MEDICINE CO., CHICAGO
VORTKAMP'S DRUG STORE.

Southerners Excited Over Remarkable Cures.

There seems to be no let-up in the excitement over the remarkable cures of stomach trouble and rheumatism that L. T. Cooper, the young philanthropist is effecting with his medicines.

His work in New Orleans for the past few weeks has been creating wide attention in that section of the country On the streets, in hotels and other public places, Cooper's cures are the sole topic of conversation He is discussed everywhere, and the newspapers contain daily reports of his work A number of startling cases have been cited and the names of the most prominent citizens have appeared in connection, which fact seems to verify the truth of the reports

In an interview with Mr. J T. Russell, a well known business man of New Orleans, living at 2538 Delachaise St, who is reported as having been cured of rheumatism with the new medicines, he says "It is true that I have been wonderfully benefited by Cooper's New Discovery medicine in a very severe case of Sciatic Rheumatism, from which I suffered for some time I have used Cooper's medicines one week and the results have been truly marvelous Before that time I was almost helpless, and now I can use the afflicted parts free without the least pain The swelling and soreness disappeared soon after I began using the treatment and now I am improving every day"

Mr A. J Erskine, another prominent and influential man in New Orleans, living at 1905 Annunciation St., whose name was among those printed in a recent issue of the Picayune, was seen and talked freely of his experience He was enthusiastic in his praise of Cooper and said. "I am surprised myself, at the wonderful results I have obtained from the use of these preparations, for my case was a most obstinate one and has baffled medical skill for the past three years. I have been suffering from inflammatory Rheumatism and sometime ago I went to a hospital, where I received the best of care and was treated by several physicians, but without relief One of my knees was greatly swollen, and so sore that I could not bear to touch it. I had tried everything I ever heard of, and had about given up hope of ever getting better when I began to read the stories of Cooper's marvelous work. I determined to see what his remedies would do for me however, and began using them. At the end of the first week the swelling had been reduced and I could use my limb freely and without the least pain I have been improving right along and now I feel better than I have for some time"

Cooper's preparations are well known in this city, and have effected some remarkable results here. At Wm Melville's drug store the local sales agency for the medicines, it is said that the demand has been enormous, and that the sales are still on the increase.

NewspaperARCHIVE®

L AND AKERMAN BOTH DISQUALIFIED,

est Ending Very isfactorily.

Tactics were Ex- y Rough and Unfair.

LIKE A TIGER

Akerman's Lips ing Him With s Elbows.

sed to Continue After Losing on Fouls.

d time—and very prob- me in Lima—Al Aker- welterweight, and Fred dian middleweight, met the Auditorium last ged in a contest that cest nature and of the ctory ending of any in the city. It was a gs battle from the not go to a finish be- lost their heads and ied. Akerman can only resorting to unfair tac- asion and that was af- aggravated and vici- for an hour and seven man who was already vantage of thirteen e acknowledged to) in constantly ignored the e referee and protests d spectators. On the d, who, last spring, and fair for over two to tactics that should him on forty or fifty was being very decl- and outgeneraled in ome and rather than the hands of the local fouling. Whenever behind him he would m in the face with his n he was behind Aker- he strangle hold re- pretending to grab for trike the local man ead ribs with his fore- "whacks" sounded like club on his opponent. n were on their feet, rike Akerman in the heels of his hands and he knocked Ali flat on blow of this kind.

n minutes Akerman sort of gruelling with- t attempt to retaliate. e complained to the his manager but he ling as clean and fair uld. Twice his man- against Bartl's tactics, hen Bartl dragged him the mat by what ap- strangle hold. The claimed no strangle used and reprimanded ager for complaining. t went on, the referee doing his best to go through on its peating fouling, the esting and Akerman the effects of the blood trickling down cut near one eye and his usual good temper. either man seem to be danger of being ls were broken as fast taken but Akerman

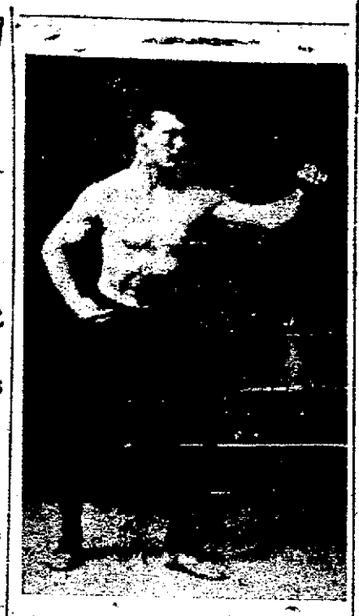

THE DEMON BARTL
In a Pose Quite Appropriate to Last Night's Style of Wrestling.

seemed to have the better of the situation so far as wind was concerned. He worked hard for a hammerlock and twice pulled Bartl's arm out but the Canadian, each time forced himself away from his opponent and broke the hold. At one time, when he men went off of the mat in a lively scrimmage, Akerman went back and got down on his hands and knees to give Bartl the hold he had when he went over the edge of the platform. Bartl sprang at his opponent like a tiger and threw himself onto the under man with a bound, throwing the full force and weight of his body like a log upon Al. The Canadian seemed to utterly lose control of himself and for several minutes he most furious wrestling ever seen on any mat was witnessed. The referee cautioned Bartl two or three times but to no avail and the battle went on with Bartl the aggressor and Akerman meeting him half way in the wrestling game. But the Canadian would not quit playing unfair and commenced to punch Akerman in the nose and mouth with his elbow whenever that portion of his anatomy came within striking distance. Then, too, when Bartl was on top of his opponent he had a habit of swinging his arm beneath the face of Akerman, committing a very palpable foul, as he was striking him in the face with his forearm or with the heel of his hand.

Akerman again complained to both referee and manager, but as there was no interference, Bartl evidently thought he was not to be interfered with, and became more and more open in his work. Following a fierce mix-up, Bartl hurled Akerman to the ropes on the south side of the mat and swung him arm in a heavy blow against the latter's face, committing a foul which brought hisses of indignation from the crowd. The referee immediately called a halt and made an effort to part the men only to find that Bartl was so intent on worsting the local man that he couldn't be stopped. The referee, himself a clever athlete, made a grab for the vicious one, and catching him around the face and neck, jerked him away only to be attacked by the apparently infuriated man. Dr. Jones was equal to the occasion however and shoved the excited man away until Bartl realized what he was doing. Dr. Jones then informed the Canadian that he disqualified him and had awarded the first fall to Akerman.

Tried It Again.

Both men went to their dressing rooms and both were appealed to by the management to keep their heads and endeavor to finish the contest on their merits as wrstlers and not as fighters. Akerman said Bartl was being beaten at the wrestling game and would not be able to finish without resorting to fighting. He said he was willing to return to the mat and end the contest with clean wrestling but insisted that he was being given the worst of the contest by Bartl fouling and the referee's failure to stop the vicious work. Bartl would not consent to adopt cleaner tactics, contending persistently that he had not committed a foul.

After ten minutes of an intermission the contest was resumed and for some minutes it appeared that the contest would go through.

Another fact became evident very soon, however, and that was that Akerman was getting the best of the argument in the straight wrestling game. Twice he got Bartl into a crotch lock and held him for some time. Bartl did some phenomenal bridging and succeeded in breaking away, but it was evident that one or two more trials with the lock would wear him down. Thei he again began to resort to foul tactics and when they were on their feet he jabbed his hands against Akerman's face and shoved him backwards, in a like manner in which he had previously in the bout, thrown him entirely off his feet. Akerman came back in a hurry, and as he came within reach, deliberately shoved out his open hand and struck Bartl in the face. The referee was between them in an instant and waved them to their corners. He then announced that Akerman had committed a deliberate foul, and that he awarded the second fall to the Canadian.

Akerman sprang to the center of the ring and declared he had been fouled a half hundred times during the bout and that when he took on a man considerably heavier than he, he could not afford to stand for any such tactics as were being employed by his opponent, but that eh would take him on at any time and give him ten pounds, as a handicap, and beat him fairly two falls out of three. He was willing to wager $1,000 that he could defeat Bartl but saw that the contest could not continue with a renewal of Bartl's fighting tactics.

Both Refused to Return.

Akerman went to his dressing room and was followed by a number of the spectators who urged him to return to the mat and finish the contest but he flatly refused to do so, stating that he did not care to give a man a handicap of fifteen or twenty pounds in weight and then have to wrestle while the other fellow fought with his fists. Bartl was also seen in his dressing room and he had already removed his fighting togs and was preparing to dress. He was asked what he intended to do and he declared he would not go on with the contest. He slipped into a pair of trousers and a bath robe and followed the house manager to the ringside where he addressed the audience stating that he would agree to meet Akerman again at 146 pounds, give or take three pounds. He was questioned later about another match and then declared that he would not consent to meet Akerman here again under any conditions. He is however, willing to wrestle the Lima man at either Hamilton, Ont., Cleveland, O., or Rochester, N. Y. Akerman declares he will meet him again if he has to go to Hamilton, Ont., to get a match. There seems no possibility, however, of ever getting the men together again in Lima. Why Bartl should take this stand, however, is a conundrum for no wrestler ever received fairer treatment away from home than he did in this city. He admitted this fact today, before leaving for his home but still declared that he did not care to wrestle here again.

Off of the matt, Bartl is a splendid man to meet, but on the mat, when he is in danger of being defeated, he is a demon.

WITH TWO MEN

Akerman Will Wrestle a Handicap Match at Fostoria To-night.

In spite of the fact that he had his lips split, his sides thumped, his neck and face pounded, his cheek cut and his nose jabbed in the match with the Canadian last night, Akerman will wrestle a handicap contest with two heavy men at Fostoria to-night. Both of his oponents are big but they are considered to be second or third raters in the wrestling game and he will endeavor to throw each of them twice in an hour. He left for Fostoria at 8 o'clock this morning.

Bartl came out of last night's battle with one eye shaded, the result of his and Akerman's heads bumping together in a fast mix-up.

MATCH WITH GEHRING

Will be Pulled Off in the Forest City Soon.

The Cleveland Leader says:

"At a conference between Al Akerman, of Lima, O., and a representative of Henry Gehring, the 150-pound champion of Cleveland, at the Leader office Wednesday morning, both lads were matched to meet before November 17 in this city.

"Akerman covered the $50 put up by Gehring at the Leader office and the match will be for $100 to $500 a side, the final side bet to be decided upon the signing of articles. John Billetter, of Toledo, O., the 128-pound champion wrestler of Ohio, has been selected as referee, while Will McKay, sporting editor of the Cleveland Leader, will be stakeholder.

"The proposition made by Cal Harris to give the men a guaranteed purse of $500 was not acted upon, for Akerman believes that should the match take place in this city the Cleveland promoters should have a chance to make a bid. "Bill" Smith, who has made an offer of $1,500 for the Beell-Boudin match, is seriously thinking of taking a chance and making a liberal offer for the match, while there are two other parties in Cleveland who believe that the contest will be a good one for the game in the Forest City.

Believe Akerman a Wonder.

"I witnessed the match between Akerman and Rose on Tuesday night," remarked Smith last evening, "and I think the Lima man is one of the greatest I have ever seen at his weight. He is a whirlwind, and when he meets Gehring on the mat it will be one of the greatest contests ever witnessed in the Forest City. As only a few people witnessed the match on Tuesday night, owing to the lack of advertising and the location of the hall, I believe that I can make an offer for Akerman and Gehring that will not only attract these two wrestlers, but also the enthusiasts for this sport. Clevelanders want to see the match at a hall that can easily be reached. I am now dickering for a place that will accommodate thousands. Akerman has proven to Clevelanders all that he has claimed. Gehring has still to be given that chance. Now, I will give both a chance, if they care to listen to my proposition.'

Champion Not Overconfident.

"In discussing the match with Gehring yesterday Akerman was full of confidence. 'I will meet him at catch weights. He can make his own weight and I will not beat 142 pounds,' remarked Akerman. 'I have heard considerable talk about Mark Lamb's pupil, but he will have to show me. I have met them all on the mat, and I guess I need not fear him. But that is not saying that I am overconfident, for I will be prepared for the hardest match of my career. I always take the best of care of myself. I try to have two or three wrestling matches each week, and this is the best training a man wants. My match with Swanson will be a hummer. He is the recognized welterweight champion of the world, but he has dodged me repeatedly. But I have him pinned down to a match at last, and I will meet him in Lima on October 30. That is the one match that I want to win and I will win.'

"The many friends of Gehring will back him to the limit in the match with Akerman. The Cleveland boy has hosts of backers who believe that he is the best man at his weight in the country, and should the match take place here thousands of dollars will be wagered on the result."

Swanson Will Train Down.

W. H. Barton, manager of Alex. Swanson, the champion welter-weight of the world, has sent word that Swanson will agree to meet Akerman about the last of this month and will agree to go on at 14 pounds. The articles of agreement for this contract have not yet been signed but it seems very probable that all of the important details have been agreed upon and the contest will undoubtedly be arranged for and will be held within a couple of weeks.

"Dandrocide"

That shower of confetti you flicked off your shoulder will continue as long as you put your money and faith into tonics and not "Dandrocide," the scalp cure. When you remove the dandruff, you will remove the evil. It takes "Dandrocide" to do it. The first bottle does good—the second is seldom necessary.

"Dandrocide" HAIR TONIC SCALP FOOD

For Sale by Enterprise Drug Store, Lima.

CASTORIA
For Infants and Children.
The Kind You Have Always Bought
Bears the Signature of Chas. H. Fletcher

EXCURSION TO TOLEDO AND RETURN VIA

C., H. & D. Ry. Friday, Oct. 19th. Trains leave Lima at 6:00 a. m. and 8.00 a. m. Returning leave Toledo at 3:20 p. m. and 6:00 p. m. Rate $1.25 for the round trip.

HERMAN ECKHARDT,
Ticket Agent.

FRIDAY AND SATURDAY, OCT. 19 AND 20, BEING THE LAST DAYS OF REGISTRATION, LET ALL DEMOCRATS SEE THAT THEY ARE PROPERLY REGISTERED SO THAT THEY MAY VOTE THE DEMOCRATIC TICKET UPON ELECTION DAY.

Bee's Laxative Honey and Tar, the riginal laxative cough syrup acts as cathartic on the bowels. It is ade from the tar gathered from the ine trees of our own country, therore is the best for children. It is ood for coughs, colds, croup, whooping cough, etc. Try our free offer. old at H. F. Vortkamp's drug store.

CLOTHES OF QUALITY

CORRECT CLOTHES AND FOOTWEAR FOR MEN.

Latest styles originate in New York City and travel west slowly.

If you wear our New York made Clothes, you are always several months ahead of the other fellow in style in the Hacket & Carhart kind.

Besides we deliver every Suit to fit perfectly, this we guarantee.

Elegant styles
$10.00 to $20.00.

See Our Clothes on the Street,
"For Clothes that make you look better."

LICHTENSTADER BROS., NORTHWEST COR. SQUARE,
Clothing and Shoes. Established 1/3 of a Century.

After Supper Sale

Another Departure at the Popular Store.

"AFTER SUPPER SALE."

We are going to stimulate Saturday night shopping in this city as it never was stimulated before. Beginning this week, we will hold an "After Supper Sale" every Saturday night, from 7 p. m. until closing time.

The biggest bargains you ever heard of will be the trade attracting feature of these "After Supper Sales."

We have asked our leading manufacturers and wholesalers to co-operate with us by giving our friends some special "plums" to make the "After Supper Sales" a grand success. They have responded nobly and the story is told below in items and prices that can't be matched in this or any other city for real values. "After Supper Sale" specials cannot be purchased until after 7 p. m. Saturday night. Lots are limited, so beon hand when the clock strikes 7.

RAINCOATS—made of good substantial gray water-proof material. Regular price $10.00. **After Supper Special $4.95.**

AUTOMOBILE COATS, made of best quality moire velour, thoroughly rainproof. Value $25.00. **After Supper Special $16.50.**

HANDKERCHIEFS. 15 dozen ladies' fine swiss embroidered handkerchiefs, worth 15c to 20c **After Supper Special 8c each.**

GOWNS Ladies' flannelette gowns made of good quality plain cream flannelette, cheap at 50c. **After Supper Special 39c.**

CORSETS. One lot of corsets in sizes 18 to 27. Color old gold and drab. Splendid 50c value. **After Supper special 25c.**

ONE LOT Thompson glove fitting corsets, regular price $1. **After Supper price 69c.**

BOYS' WAISTS. Made of good quality gingham, worth 25c. In sizes 3 and 4 only. Quantity limited. **After Supper Special 10c.**

LINENS. 62 inch bleached table linens, every thread linen, worth 58c a yard. **After Supper Special 39c a yard.**

SUSPENDERS for men. Two dozen genuine "President" suspenders, each pair in separate box. Regular price 50c a pair. **After Supper Special 39c a pair.**

One lot imitation president suspenders, 25c quality. **After Supper Special 10c pair.**

SHIRTS. Men's white unlaundried shirts made of best quality muslin, 3 ply linen bosom. Sizes 14½, 15½, 16, 16½, 17, 17½, long or short bosom. Worth 65c and 75c each. **After Supper Special 39c.**

Men's dark, heavy work shirts, cheap at 50c. **After Supper Special 39c.**

WRAPPERS. Made of best quality percale. Sizes 32, 34 and 36. Regular price $1.00. **After Supper Special 69c.**

HOSIERY. Buster Brown hose for boys. Splendid wearing 25c hose. **After Supper Special 19c a pair or 3 pair for 50 cents.**

LACES. 1500 yards cotton laces, beautiful patterns, ranging in width from 1½ inch to 3½ in. Value up to 10c a yard. **After Supper Special 2½c a yard.**

ECONOMY BASEMENT.

AFTER SUPPER SPECIALS.

TIN WASH BOILERS. Made of good quality tin with cover. Sizes 8 and 9, worth 58c. **After Supper Special 39c.**

8 bars Star soap for 25c.

A 98c large glass punch or orange bowl for 45c.

A 50c large glass vase 33c.

Potts, $1.25, nickel plated sad irons, per set 69c.

One lot 10c glass salt shakers at 1 cent each.

Terms of Sale Cash.

The Feltz Bros. Dry Goods Co.

1ST DOOR SOUTH OF COURT HOUSE.

shine to Sufferers

ret of good nature is good health. Poison is the enemy of and pain is the ally of poison. Rheumatic poisoning is the excess of Uric Acid in the blood. This excess is introduced drink. When the blood becomes glutted with Uric Acid e rebels and in her endeavor to drive it out the poison is he joints or the muscles—anywhere. The dull, gnawing ache rp agonizing pain accompany Rheumatism in its various sted limbs and ceaseless suffering is the penalty of those who heir Rheumatism with the right remedy. For over twenty-

th-lo-pho-ros

nging sunshine into the lives of hopeless Rheumatic cripples. ops the pain and reduces the swelling; and eventually clears of every particle of Rheumatic poison. **Athlophoros** has f Rheumatism that were considered quite hopeless. Every his town sells and recommends it for

UMATISM AND NEURALGIA

—Cut out this advertisement now—this minute—and send to the Athlophoros Company New Haven, Conn., with a short letter giving the name of your druggist. We will send to you all prepaid, (1) large trial bottle of valuable book, "Rheumatism, its Cause and Cure," (3) book, "Diet and (4) Course in Diet, and a letter of helpful suggestions.

Mrs. Austin's Pancakes, really superior to everything. Ask your grocer. 3-6t

No other remedy on earth is so good for children as Hollister's Rocky Mountain Tea: makes them eat sleep and grow. Bright eyes, rosy cheeks. Tea or tablets, 35 cents. H. F. Vortkamp.

FRIDAY AND SATURDAY, OCT. 19 AND 20, BEING THE LAST DAYS OF REGISTRATION, LET ALL DEMOCRATS SEE THAT THEY ARE PROPERLY REGISTERED SO THAT THEY MAY VOTE THE DEMOCRATIC TICKET UPON ELECTION DAY.

Quinsy, Sprains and Swellings Cured.

"In November, 1901, I caught cold and had the quinsy. My throat was swollen so I could hardly breathe. I applied Chamberlain's Pain Balm and it gave me relief in a short time. In two days I was all right," says Mrs. L. Cousins, Otterburn, Mich. Chamberlain's Pain Balm is a liniment and is especially valuable for sprains and swellings. For sale by all druggists.

NEWSPAPERARCHIVE®

FLIGHT TAKEN

By Thomas, Who Eluded Arrest.

Knew He Was Wanted Four Hours Before Press Told it.

STOPPED FIELD WORK,

Telling His Landlady His Wife Was After Him Again.

General News of the Courts and Legal Matters of a Day.

There were 5,202 divorce suits on the court dockets of Ohio at the opening of the year ending June 30, 1906; 6,437 new suits were brought, 4,481 decrees granted and 1,759 refused. This left 5,265 divorce suits pending at the close of the year.

Four hours before it was possible for the Lima papers to have "tipped off" the fact that he was wanted, Wm. A. Thomas, the oil operator, had learned of his intended arrest, had left off tower, driven eight miles to Rising Sun, changed clothes and left that section.

How Thomas got the word he was wanted is now worrying the local authorities. It was impossible for the papers to have fore-warned him, as they were not issued until four o'clock, four hours after Thomas had stopped work, and he necessarily must have been warned before the reporters of Lima even knew the story themselves.

When Sheriff Van Gunten arrived in Rising Sun last night he learned that Thomas had escaped. The landlady of his boarding house said he drove up shortly before one o'clock, with a stranger beside him. Rushed up stairs, changed his clothes and when asked what was wrong he said: "Oh, I have to get out; my wife is after me again."

With this he jumped in the buggy and was off. He had not even taken time to eat dinner, or return his lunch basket to the landlady. Thomas did not leave Rising Sun on either trolley or the Hocking Valley, and his whereabouts is now unknown.

How Thomas got the tip will be looked into by both Sheriff Van Gunten and Prosecutor Welty, who insists the man be apprehended.

FOUND FISH NET

On His Premises and Game Warden Caused His Arrest.

Whether a drag net for angling by wholesale found on a person's property is sufficient to convict for illegal fishing is being tested today in Judge Dempster's court to a jury.

The prosecuting witness is Charles E. Haines, deputy game and fish warden, who some weeks ago caused the arrest of Robert Stonebourne, of Spencerville, on whose premises the drag net was found. Attorney Hersh is making the defense for the prisoner, and the following panel of jurymen is hearing the evidence: Messrs. Daniel Angell, C. Brookins, Henry Dilly, J. H. A. Deck, John Myers, J. H. Lindesmith, R. E. Davis, H. C. Napier, Marion Reese, Clark Hitchcock, and Tom Cavanaugh.

Taken to Columbus.

Sheriff Van Gunten started to Columbus this afternoon with James Phillips sentenced to two years in the penitentiary on his plea of guilty to larceny.

Roebuck Gets His Sentence.

Loli L. Roebuck, of Delphos, charged with stealing brasses from the Clover Leaf, and entering a plea of guilty, was sentenced to three years in the penitentiary this morning.

Marriage License.

Jacob A. Hochstetler, 28, farmer, of Richland township, and Myrtle Mann, 23, of Bluffton.

The ladies of the German Reformed church will hold an exchange of baked goods in the vacant room of the Kensington, on west High street, tomorrow morning.

It is enough that a woman should be well and strong to be charming and beautiful, in order to be this she must take Hollister's Rocky Mountain Tea, one of the greatest beautifiers. Tea or tablets, 35 cents H. F. Vorhkamp.

Don't think that piles can't be cured. Thousands of obstinate cases have been cured by Doan's Ointment. 50 cents at any drug store.

FEW TRINKETS

That Were Found in the Charred Ruins

Threaten to Cause Trouble Between Dead Woman's Relatives.

FUNERAL HELD TODAY,

Bodies of Mrs. Bryan and Her Two Children are Laid to Rest.

All Three Disfigured Corpses Were Buried in One Casket.

The bodies of Mrs. Bessie Bryan and her two children, who were the victims of Tuesday's triple tragedy in the Highland park addition, were consigned to a resting place this afternoon in one casket and one grave in Woodlawn cemetery.

The funeral services over the charred bodies of the three victims were held from the United Brethren church, at Spring and Union streets this afternoon at one o'clock and were conducted by the recently installed new pastor of that church, Rev. Mr. Arnold, who preached a brief but eloquent and impressive sermon at the church. The services were largely attended by friends of the Bryan families and by the grief stricken relatives and by many curious spectators. The musical numbers at the church were rendered by a mixed quartette consisting of Mrs. Chas. Stickney, Mrs. Effie Ballard, Mr. Chas. Hughes and Mr. Chas. Benson.

If you don't know what you want, try Mrs. Austin's Pancakes for a really good breakfast. 7-2w

THE IDLER.

James Cornelius, the Lima man who was arrested Wednesday for jumping on Pennsylvania railroad trains, was arraigned before Mayor Fisher, when he entered a plea of guilty. He was fined the costs in the case.—Delphos Herald.

‡ ‡ ‡ ‡

The Masonic lodge at Kalida will celebrate the fiftieth anniversary of Free Masonry in Putnam county next Monday and at the same time will dedicate their new lodge rooms. A number of Delphos Masons will attend the event. C. C. Bliss, of Delphos, is on the program for response to the welcome address.

‡ ‡ ‡ ‡

DeWolf Hopper is billed in his opera "Happyland" for the Brown theatre at Wapakoneta, October 24.

‡ ‡ ‡ ‡

In the presence of a number of relatives and friends at the St. Joseph's Catholic church in Wapakoneta, Thursday morning at 5:30 o'clock, the marriage of Miss Clara Orth and Mr. Henry Hassenauer was solemnized. Miss Rosa Orth, a sister of the bride and the groom's cousin, Almond Brown, were the only attendants. Rev. Wm. Russ performed the ceremony.

A Card.

This is to certify that all druggists are authorized to refund your money if Foley's Honey and Tar fails to cure your cough or cold. It stops the cough, heals the lungs and prevents serious results from a cold. Cures la grippe cough and prevents pneumonia and consumption. Contains no opiates. The genuine is in a yellow package. Refuse substitutes. Wm. M. Melville, Old Postoffice corner.

NOTICE MACHINISTS.

Allen lodge No. 145, I. A. of M., will hold an open meeting at the lodge hall in Donze block, Friday evening, Oct. 19. Business Agent Shilling, of Cincinnati, will address the meeting. All machinists invited. Committee. 7-2t

TOWNSEND'S SATURDAY SPECIALS.

Sweet Potatoes, per pk	13c
10c Catsup, per bottle	6½c
5c Searchlight Matches, per doz	40c
10c Star Crackers, best, 3 lbs for	20c
New Corn Meal, 5 lbs for	12c
Beef Roast, per lb	7c
Beef Steak, 3 lbs for	25c
Beef Boil, 6 lbs for	25c

ATTENTION MART ARMSTRONG POST.

By invitation Mart Armstrong Post Woman's Relief Corps and the Drum Corps will attend divine service at the east Kibby street Disciple church, Rev. Sims, pastor. The comrades will assemble at 9:30 Sunday Oct. 21, 1906. All ex-soldiers and sailors are requested to join us. By order of

A. M. DILDINE, Com.
O. H. HOLLISTER, Adjt.

STOVES! STOVES!

STOVES!

Big Stoves, Little Stoves, Stoves of All Kinds, and descriptions

—AT—

ROWLANDS',

And You can have all the

STOVES

You want and pay for them at your own convenience.

Don't Bother About the Cash

Pay a Little Now and Then!

J. W. ROWLANDS,

"The Maker of Happy Homes" up on Main Street, will take care of you.

Public Square, Eilerman CLOTHING CO. Lima, Ohio.

FOREMOST MAKERS AND DISTRIBUTORS OF MEN'S AND BOYS' CLOTHES.

Important! Satisfying Special Values!

Eilerman's Superior-Made Clothes, yet so reasonably priced and of such distinctively strong merit that you cannot overlook the advantage.

SUITS, OVERCOATS, RAINCOATS

That Stand Unequaled in Point of Variety and Splendor.

$7.50, $10, $12, $15, $18.

Clothes made from finest materials, making a standard of perfection heretofore found only in best made to measure products. They are smart and snappy garments, full of that rare style that only past masters in clothes craft can confer—

Young Men's Sizes $7, $8.50, $10, $12, $15

EXTRAORDINARY GOOD SUITS AND OVERCOATS $5

IMPERIAL SHOWING OF "EILERMAN'S SPECIAL" SUITS AMD OVERCOATS FOR $15

Suits in new sought-for shades; mouse grays, Velours, Turf Club Plaids, Abbey Diagonals, Pliad Worsteds. Overcoats of 46, 48, 50 and 52 inch lengths; straight drop and semiform fitting; choice fabrics plain and fancy.

Suits and Overcoats of swagger class, that mark the triumph of our clothes perfection. Their supreme excellence is manifest at $15

Foremost Boys' Clothing Business in the Country.

Most ambitious display of little fellows' garments; fine Serges, Pure Worsteds, Black Thibets, Swell Cheviots, Scotch Tweeds, Neat Mixtures, Russian Sailors, Etons, Strap Norfolks, Pewee and double-Breasted style, bloomer or plain pant style— $1.50, $2, $3, $4, $5.

Our Hat Department Serves You Best.

Broadest in style range; strongest in values. We show all this fall's leading fashions; black or colors; all proper and popular shapes are here in an especially broad selection; qualities warranted superior to any other hats at — $1, $1.50, $2, $3.

FURNISHINGS AT A BIG SAVING

Special grade linen collars all sizes, twe for	25c	Men's dress kid gloves, all shades	$1.00	Men's high-class shirts; exclusive designs	$1
Men's fancy dress shirts; new patterns all sizes	50c	English worsted underwear; finely made; silk fronts	$1	Men's superior quality neckwear choice patterns, late styles	25c
Men's fancy half hose; new designs and colorings	15c	Men's high grade fancy half hose; choice patterns	25c	Men's finest neckwear; choice silks and satins, exclusive showing	50c

SPECIALS FOR SATURDAY ONLY.

BOYS' WAISTS. Excellent quality boys waist in fancy percales and madras, also black sateens . 19c.

DRESS SHIRTS. An exceptional good value, men's and young men's shirts in light and dark colors. 39c.

FANCY HALF HOSE. An elegant assortment of fancy half hose, latest and up-to-date patterns at 10c.

Direct from Maker to Wearer---Saves you all intervening profits.

CHICKEN FLOCK LOOSE ON A SHIP.

Brooklyn, N. Y.—When the Austrian freight steamship Siam was about to leave its berth in the Erie basin, bound for Savannah, the last thing that was to have come abroad was a parcel of ten crates of live chickens, each crate holding forty of the birds. The rope that had been thrown around the bundle of ten crates fouled one of the hawsers as the bundle of crates with their squawking contents was raised high up in the air from the pier preparatory to being deposited as a deck-load for the freighter.

When the crates jarred against the hawser the rope gave way and the ten crates crashed to the Siam's deck. Every one of the ten crates was smashed, and out flew 400 chickens and one lone duck. For a few minutes the air was filled with chickens, all of which fell on the deck, some of them maimed and other flying to the adjacent pier. The duck fell into the water, dived, came up, and swam away.

The sailing of the Siam was delayed over two hours, while longshoremen were catching the chickens. Some of the negro longshoremen at work on a ship near by got busy, too, but their assistance was of negative value to the owners of the ten crates, for their captures were not turned over to those in charge of the Siam without considerable arguing and trouble.

REGISTRATION MUST BE MADE TOMORROW OR SATURDAY. DO NOT NEGLECT IT.

COL. TIBBS DEAD.

By Associated Press.

Dalton, Ga., Oct. 19.—Col. W. H. Tibbs, one of the few remaining of the ex-confederate congressmen died at his home here today at the age of 92.

FRIDAY AND SATURDAY, OCT. 19 AND 20, BEING THE LAST DAYS OF REGISTRATION, LET ALL DEMOCRATS SEE THAT THEY ARE PROPERLY REGISTERED SO THAT THEY MAY VOTE THE DEMOCRATIC TICKET UPON ELECTION DAY.

DEATH AT ELIDA.

Mrs. Anna Sally, aged 73 years, died at her late home in Elida yesterday at 12 o'clock. Funeral will be held tomorrow morning at 8:30 and interment will be made at West Newton.

COSTLY DAMMING IN THE FAR NORTH.

Dawson, Alaska.—The dam of the Guggenheims that is being constructed at 58 above Bonanza will confine no less than 26,000,000,000 gallons of water and form a reservoir eight miles around.

With the dam completed and ready to serve water next spring, it will have cost about $100,000, and every day of the season 1,000 inches of water will be available for mining purposes at a cost for maintenance of not to exceed $25 a day. Yet there are plants on Bonanza today the first cost of which laid down on the ground was greater than has been expended on the dam, and there is still a never ending expense of about $300 a day for fuel and operation, with not a fifth of the efficiency.

The dam when completed will be seventy feet in height above the bed of the creek. It will be 225 feet in thickness at the base and 200 feet at the top. In the core will have been used 150,000 feet of six by eight timbers and several tons of drift bolts.

A lake will be formed containing eight miles of short line. The water at the dam will be more than fifty feet deep, and there will be twenty-two feet of water over the present government road. One feature of the enterprise is that the $100,000, the cost of the dam when completed, with the exception of the purchase price of the valve in the pipe line, represent Yukon labor, Yukon materials, and Yukon supplies.

Employment has been given to as high as 180 men and 25 teams.

Foley's Honey and Tar cures the most obstinate coughs and expels the cold from the system as it is mildly laxative. It is guaranteed. Do not risk any but the genuine in the yellow package. Wm. M. Melville, Old Postoffice corner.

MRS. HAMILTON DEAD.

Mrs Hamilton, wife of Levi Hamilton, the veteran drayman, died this morning at 10 o'clock, death resulting after an illness of four weeks duration. Deceased was born in Kansas and was fifty years of age. Funeral will be held from the A. M. E. church at 2 o'clock Monday.

A sour stomach, a bad breath, a pasty complexion and other consequences of a disordered digestion are quickly removed by the use of King's Dyspepsia Tablets. Two day's treatment free. Sold at H. F. Vorhkamp's drug store.

NEWSPAPERARCHIVE®
NEWSPAPERARCHIVE®

THE LIMA TIMES-DEMOCRAT.

WENTY-THREE NUMBER 8. THE TIMES-DEMOCRAT, LIMA, OHIO, FRIDAY, OCTOBER 19, 1906. TWELVE PAGES. SECOND SECTION. PRICE TWO CENTS.

DRY GOODS. | DRY GOODS.

21-223 ain Street. — BLUEM — 221-223 North Main Street.

The Corset That Every Lady Wants,

GRECQUE.

FORM DEVELOPMENT AND SUPPORT.

Stout women should get both from a good corset.

The average corset, however, works on the wrong principle of strapping back an effect—only temporary relief.

LA GRECQUE BELT CORSET

works at the CAUSE of stooping shoulders, prominent abdomen and hips, and CURES them.

ts special patented design and construction it ntest figures a shapeliness that is permanent.

Grecque Belt Corset supports without compress- s a well poised figure with erect shoulders, firm naturally flat abdomen.

21-223 Main Street. — BLUEM — 221-223 North Main Street.

OOL SALE.

S' AND GIRLS' FOCKINGS.

a lot of money you nd for stockings! u dread to think The "CADET" s are specially made Twisted yarns are give extra strength; nen knee, heels and weak spots in "CA- ockings.

re rip-proof and f—for boys and black, tan and Extra long and very See the "CADET" ll this week in our Department. Plen- rest you during the le. Note the follow- als.

ine ribbed sose, fast d seamless, at **10c a pair.**

heavy ribbed hose, nee and toe, at **15c a pair.**

"Cadet" stockings, ls an dtoes, excel- wear at **25c the pair.**

S FANCY HOSE.

w assostment of ney hose at

CRESS GOODS SPECIALS.

25c, 50c and 75c the pair.

Gray suitings are still in great demant for street wear as are also checks and stripes.

OUR LEADER.

54 inches wide, at **88c a yard.**

CLOAKINGS

for children's school wear. Plaids and checks, 54 inches wide, at **$1.25 a yard.**

PLAIDS

colorings that are most beautifully combined, for all purposes. **50c to $2 the yard.**

BROADCLOTH.

A 58 inch Broadcloth in good shades at **50c the yard.**

LINENS.

Fancy Figured Huck Towelling—would make fancy towels, at **50c, 60c and $1 the yard.**

SILK FABRIC GLOVES AND KID GLOVES,

Sixteen button length.

. E. BLUEM

221-223 NORTH MAIN STREET.

HE DRY GOOD, DRESS GOOD AND CLOAK HOUSE.

uirming Out of It.

u've read my poem; will it?"

uld be glad to publish it n't wish to take any ad- you; your poem is too ed full of merit to be a prosaic morning paper voted to giving the people You should give it to the paper across the way."

d it to them first, and they too beautiful for an after- noon paper and advised that I give you the privilege of publishing it.'"

"O, well; we can't consider anything that has previously been rejected by a rival publication."—Houston Post.

"How do they exist," a man asked today, referring to two or three little stores, "in competition with the big stores?" some people won't buy at the big stores; they say the clerks are stuck up.

VALIANT ACTS

Of the Early Days are Recalled

At Unveiling of Tablet in the Presence of a Distinguished Crowd

AT MARIETTA TODAY

Commemorating First Permanent Settlement in the Northwest Territory.

Mrs. Alice Longworth, the President's Daughter, Did the Unveiling.

Marietta, O., Oct. 19.—A tablet commemorating the first permanent settlement in the old "Northwest Territory" was unveiled here today on the college campus in the presence of a large and distinguished gathering of prominent citizens from all parts of the country.

Whitelaw Reid is the president of the Ohio camp, which organized in 1876 and was not incorporated until 1902 and the present memorial was prepared under the auspicies of that society and unveiled by Mrs. Nicholas Longworth, daughter of President Roosevelt. Homer Lee, as first vice president of the Ohio society, was selected to make the formal presentation of the tablet the president being unable to be present because of his duties as ambassador, to Great Britain.

Mayor Leeper, of the city of Marietta, and President Perry, of Marietta College, represented the city and college in accepting the tablet.

Gov. Andred L. Harris and Vice-President C. W. Fairbanks, spoke. The historical address was by Prof. Albert Bushnell Hart, of Harvard University.

VICE PRESIDENT

Homer Lee Made the Formal Presentation Speech.

It is nearly a century and a quarter since those revolutionary officers under the lead of Gen. Rufus Putnam met at the Bunch of Grapes Tavern in Boston on April 25th, 1786, and organized the Ohio Company of Associates. The direct fruit of that meeting has been of incalculable value to this nation. The great ordinance of 1787 for the government of the northwest territory would not have been passed in its final form had it not been for their persistence. The settlement at Marietta laid the foundation for the commonwealth of Ohio. The influence of these pioneers shaped the development of this western region. Their names and their deeds are worthy of everlasting remembrance.

A small group of sons of Ohio desiring to perpetuate the memory of their achievements formed a new association under the o... name and finally became incorporated November 29th, 1920, under the laws of the state of New York as the Ohio Company of Associates. This company has undertaken to erect a chain of memorial tablets commemorating the stirring events of historic interest from the period when Ohio was a "vacant territory" to the time when she became a "new state northwest of the Ohio," in order that the lesson of the lives of these founders may become deeply impressed upon the minds of the youth of the present and coming generation. These tablets of imperishable bronze will be placed upon sites where perpetual preservation and care will be assured.

It was planned to place the first tablet upon the walls of the sub-treasury in New York City, which stands upon the site of the old Federal Hall. It was while meeting in this building that the continental congress passed the great ordinance of 1787 concerning the northwest territory, and that other ordinance so closely connected with it authorizing the sale of lands to the Ohio company. Through the co-operation of the lamented Willam McKinley before he became president, the proper authority was ultimately obtained to place the first Ohio company memorial alongside the Washington statue without an act of congress. This tablet was installed on November 29th, 1905, under the most flattering auspices. A guard of honor from this army and navy commanded in person by Major General Frederick D. Grant as well as details of minute men were in attendance. The oration of the occasion was delivered by Hon. Stewart L. Woodford, to a great throng filling Wall street. The tablet was accepted on behalf of the United States by Hon. Hamilton Fish, assistant treasurer, and addresses were made by Lieutenant Governor Bruce, the acting mayor of New York City and others.

The site for the second tablet was fixed here at Marietta, the first settlement in Ohio, the home and final resting place of Rufus Putnam, the great leader, and his comrades, whose bodies lie cluster about yonder ancient conical mound. The most appropriate spot in this city seemed to be the campus of Marietta college which has become the custodian of so many of the ancient documents of the Ohio company, including the original records and the correspondence of General Putnam. We found these documents carefully filed away and guarded as precious treasures but in a building not fireproof. It is largely due to a watchful providence that they have been preserved to find a secure home in this magnificent new library building.

It is the purpose of the new Ohio company to erect other tablets in Boston, Hartford, and if possible in the capitols of Indiana, Illinois, Michigan, Wisconsin and Minnesota, states in whole or in part belonging to the old northwest territory.

And now we have gathered here to unveil the second tablet in this chain, and we all hope this memorial and the institution which stands sponser for it, will be as lasting as the pre-historic mounds that are so conspicuous a feature of this beautiful city.

Ladies and gentlemen, it is my pleasure in behalf of the Ohio Company of Associates of New York to present to the city of Marietta and to Marietta college which will be its custodian, this memorial to the brave and true men who laid the foundations of this western empire. May it serve its intended purpose and quicken the patriotism and devotion to high ideals of the coming generations of young people in this commonwealth.

GOVERNOR HARRIS

Delivers an Address to the Assembled Throng.

"We cannot contemplate the ordinance of 1787 without feelings of pride and gratulation at its far reaching and beneficient results. When it was adopted by the old continental congress, only one state of the Union had prohibited slavery, and that one through a decision of its supreme court. Under the authority of both England and France slavery had previously existed in the territories. The great ordinance was, therefore, in the region embraced, the initial emancipation Proclamation of America.

In the experiment of a century ago, there is a lesson for the present. This beacon light of liberty that the founders raised in the wilderness called over the mountains and across the river a people alien neither in race nor in spirit to our institutions. Some of the vanguard of this western migration had shown their devotion to the infant republic on the fields of the revolution.

"The pioneers came not as taskmasters. They scorned to eat their bread in the sweat of servile brows. They came to dignify labor by rearing homes with their own hands in this favored land. The forests made room for the garden, the orchard and the grain field; the solitude was vibrant with the sound of industry and vocal with the songs of hope and love. These builders of the state loved the fields cleared by their hands. In the triumph of free labor they and their sons rejoiced and flourished. They developed a patriotism antique in its intensity. In every fiber they were Americans.

"Just now, as one hundred years ago, there is talk of a scarcity of labor. Great enterprises, we are told, await the advent of day laborers by the hundred thousand, to push them to completion. In the light of the event that we celebrate and its results we may well render the character of the labor with which we are to recruit our industrial army. It must not bear the brand of servility. It must be free. And no matter from what quarter of the world it may come, in ideals and aspirations it must be thoroughly American.

When the ordinance of 1787 went into effect there were no state lines on this side of the river. Even now we are disposed to forget them. We are justly proud of all the states that were the offspring of that compact.

"But liberty is not our only heritage. From the beginning this goodly land was devoted to religious freedom and popular education. Churches and schools and colleges have risen on every hand, surpassing the most sanguine anticipations of the fathers. In the teeming present the spirit of the fathers will live.

It is indeed fitting that we should celebrate the triumphs of our progress on this ground dedicated to morality and learning. Inspired by the achievements of the past, grateful for our heritage and proud of our contribution to liberty and union the great ordinance that has become warp and woof of our national fabric—we may look forward with an abiding hope that the generations to come will keep step with the music of progress and raise their voices in the pledge to the republic —

We will write thy story,
We will keep thy glory
As pure as of old for a thousand years.

GOOD CLOTHES.

Men who have experienced the confident feeling of being "well dressed" in Morris Bros. clothes, will appreciate our **Matchless Display of Faultless Clothes** this fall. The styles and patterns which are making our clothing more and more popular are shown in unusual numbers and our line of

SUITS AND OVERCOATS

are complete.

$15, $16.50, $18, $20, $22 and $25

are the prices of our Hart, Schaffner & Marx stylish ready-to-wear clothes.

OUR WELLWORTH CLOTHES

are all guaranteed. They are good, honest stylish Suits and Overcoats, excellent fitting and made of dependable cloth.

SUITS AND OVERCOATS

$6, $7.50, $8, $10, $12.

The best heavy fleece lined underwear **50c.**

Good woolen underwear **$1.00.**

The new fall hats, **$1 to $3.**

Morris Blocy.

Copyright 1906 by Hart Schaffner & Marx

MORRIS BROS.,

217 N. Main Street. Morris Block. Lima, Ohio.

TOUR ARRANGED

For the Peerless Leader While in Buckeye State.

The tour of Wm. Jennings Bryan through Ohio has been announced from state headquarters and the peerless leader will not be heard in this city, his nearest stops being at Celina, Van Wert and Ottawa. His itinerary is as follows:

Thursday, Oct. 25—Montpelier, 8 a. m.; Napoleon, 9 a. m.; Paulding, 10:30 a. m.; Ottawa, 11:30 a. m.; Findlay, 1 p. m.; Carey, 2 p. m.; Upper Sandusky, 2:30 p. m.; Kenton, 3:30 p. m.; Marion, 4:45 p. m.; Galion, 5:40 p. m.; Mansfield, 6:30 p. m.; Wooster, 8 p. m.

Friday, Oct. 26—Millersburg, 8 a. m.; Orrville, 8:50 a. m.; Leetonia, 11 a. m.; Salem, 11:30 a. m.; Alliance, 12:10 p. m.; Canton, 1 p. m.; Canal Dover, Newcomerstown or Baltic, time determined later; Coshocton, 4:20 p. m.; Zanesville, 5:30 p. m.; Malta-McConnelsville, 6:30 p. m.; Marietta, 8 p. m.

Saturday, Oct. 27—Lancaster, 8:30 a. m.; Circleville, 9:30 a. m.; Washington, C. H., 10:30 a. m.; Wilmington, 11:45 a. m.; Middletown, 12:35; p. m.; Franklin, 1:25; p. m.; Miamisburg, 1:55 p. m.; Dayton, 2:30 p. m.; Troy, 3.25 p. m.; Piqua, 4 p. m.; Sidney, 4:45 p. m.; Versailles, 5:35 p. m.; Ansonia, 6 p. m.; Celina, 7:10 p. m.; Van Wert, 8:15 p. m.

Eccentricities of Plutocracy.

"Now that we are all here together, gentlemen," said the multimillionaire, "I have an announcement to make. I will give to the institution you represent the sum of $500,000 on condition——"

A deep groan burst from the trustees. It would be almost impossible to raise such a sum.

"You probably misapprehend me, gentlemen. I was about to say that I will give you $500,000, not on condition that you raise a like amount elsewhere, but on condition that you adopt the simplified spelling in all the literature of your institution hereafter——"

A deeper groan interrupted him. This proposition was absolutely unthinkable.—Chicago Tribune.

BARELY ESCAPED TERRIBLE DEATH.

Sayville, L. I., Oct. 19.—Mrs. Frank Sharkey met with a serious mishap at her newly purchased home in Lakeland, a hamlet in the pine belt near Lake Ronkonkoma. Mrs. Sharkey was inspecting her new home and in walking across the kitchen the floor broke under her weight and she plunged down into a dark cistern filled with water. Her head struck a floor beam and she was rendered unconscious, but the cold water soon revived her, when she partially realized her situation.

The cistern is twelve feet deep and filled nearly to the kitchen floor with water. She sank to the bottom of this several times. As she came up for the last time she managed to grasp a beam, which she would not have been able to reach had the cistern contained less water. The smooth cemented walls of the cistern would not have given her the slightest hold, and she would have drowned had she not caught the beam.

Mrs. Sharkey finally reached up through the opening in the floor and seized a leg of the kitchen table, and with almost superhuman strength pulled herself out on to the floor, where she sank into unconsciousness, in which condition she was found by neighbors, who gave her restoratives. She is suffering from bruises and the shock.

Will It Come to This?

The policeman eyed the man on the street corner with a disapproving frown.

"See here," he growled, "didn't I hear you ask that man for a dollar?"

"Yes."

"And you have asked others for the same amount?"

"Many others."

"Then I'll have to run you in as a common beggar."

The man on the corner glared wildly.

"Run me in! Common beggar! I guess not! Do you know who I am? I'm chairman of one of the great national committees, and I'm making up my campaign fund. Can't I get a dollar out of you?"

But the officer hastily moved along.—Cleveland Plain Dealer.

When a very old man, whose habits are good, takes an occasional drink too much, people look upon it as something that was coming to him.

HER CHILD HELD BECAUSE OF DEBT.

Brooklyn, N. Y., Oct. 19.Mrs. J. A. Brown, of 433 west Thirty-seventh street, was summoned to the West Side court by Mrs. Lewis B. Levy, who claimed that Mrs. Brown was helding her 21 month old baby for a debt of $13.

According to the story told by Mrs. Levy, last summer she and her husband separated. Having no place to go, and living at the time with Mrs. Brown, she left the baby with her and got a place to work at Coney island. While there she wrote Mrs. Brown that she had fallen from a caroussel and was in a hospital and so could not pay her.

When the season closed, however, she went back to live with her husband and then called for her baby. The foster mother would not give it up, and after several efforts to get it, the summons was asked for as a means to get the child.

Magistrate Steinert told Mrs. Brown that she had no right to keep the child without permission from the board of health and that she would have to give it up.

James McManus, a brother of the Tammany leader, said he knew the woman and would guarantee the payment of $2 a week until the debt was satisfied. The baby was then and there turned over to its mother, after being fondled and kissed repeatedly by the foster mother.

Engaged.

"I have here," began the applicant, "a letter of recommendation from my minister."

"Sorry," interrupted the merchant, "but I'm afraid—"

"Pardon me," put in the applicant hastily, "but the minister writes that I am so worldly he utterly disapproves—"

"Hang up your hat and coat,"—The Catholic Standard and Times.

Levity and Gravity.

Scott—"I played a funny trick on the law of gravity this morning."

Mott—"What was it?"

Scott—"Dropped a line to my wife up in the mountains."—Boston Transcript.

A woman recovering from an illness gives the credit to the doctor, but a man in the same situation will claim the credit himself because he refused to take the doctor's medicine.

NEWSPAPERARCHIVE®

Establishing Innocence

There was no more popular young fellow in County Kilkenny, Ireland, a couple of hundred years ago than Lawrence Nevin. Larry was a [illegible] wild and was

Famed like Mister O'Toole, wi' his head full of [illegible],
For breaking the [illegible] of the boys and breaking the hearts of the girls

But there was only one heart he cared to influence and that belonged to Kathleen O'Grady, the youngest daughter of The O'Grady, who lived in the big castle shaped house on the hill. Though Larry came of one of the oldest families in Ireland, he was not thought a desirable suitor.

There were stories—most of which could be traced to a rival, Terence O'Toole—that Larry made his living on the highway, a fashionable method among gentlemen beggars of that day. O'Toole was the owner of a fine estate adjoining The O'Grady's property, and he desired to unite the two by a marriage with Kathleen. Unfortunately for Larry, her father was in favor of the project. There was only one thing in the way of its consummation, and that was the reckless Nevin, whom the girl loved, but who, passing from one scrape to another, was constantly trampling on what few chances he had. True, they consisted in the love of the girl, but a daughter of The O'Grady must make a proper match.

The truth is Larry was not so bad as he was painted. A breakneck rider, somewhat given to gaming, ever ready, like all true Irishmen, for a fight, there was quite enough truth in his escapades for an enemy to build on and erect a fine structure of wickedness.

The only article of value Larry possessed was a blooded mare—Kit, he called her—that he had won at a raffle and that no money could buy from him. One evening shortly after dark he was riding Kit on the highway and suddenly remembered an engagement. He thrust his hand in his fob for his watch and, not finding it, remembered that it was in pawn for money that he had needed to help a poor beggar in distress. Just then a horse's hoofs sounded on the road ahead, and in a few minutes a mounted figure appeared.

"Could you oblige me with the time, sir?" asked Larry.

The horseman drew a pistol from his holster and, letting drive at Larry, dashed past him, calling back: "I know you, Lawrence Nevin. You may take purses on the highway, but you can't take mine."

Larry, who was untouched by the bullet, sat on his horse looking after the man in astonishment.

"And I know you, Terence O'Toole, and if I don't keep me wits I'll be hanged for highway robbery and no thanks to any one but you."

Now, O'Toole was a magistrate and would preside at the trial at which he would be the only witness. Larry took in the situation and with Irish quickness for decision made up his mind to try for an alibi. Putting spurs to Kit, he rode briskly on for a mile, took a road to his left, struck into fields over which he had often followed the fox and, lighted only by the stars, kept his mare on the run till midnight, when he reached Maryborough, which he skirted, and, stopping at a farmer's house beyond, rubbed down Kit while she was taking a small feed. From Maryborough Larry continued northward, now beginning to push the mare for a better pace. Taking an early breakfast at Tullamore, he shot across country to Kilbeggan, where he found a road to Mullingar. Thence the country was level—at least, not mountainous—and he pushed his jaded mare on, breathing her every hour, and at 4 o'clock in the afternoon rode up to Carrick-on-Shannon, having done a hundred miles since starting. Leaving his horse in a stable on the south side of the river—the animal sank down at once in her stall—he entered a wood, threw off a buff coat and breeches and donned a green velvet suit he had picked up on the way. This done, he crossed the river on foot and entered the town.

The people were all out on the green, and Larry, stepping up to the mayor, asked him the time. The mayor, drawing his watch, gave the hour and complimented Larry on his beautiful green and gold lace suit with silk waistcoat. Then Larry proceeded to make himself popular with the company.

When a few days later Larry Nevin returned to Kilkenny a bailiff clapped a hand on his shoulder, and he was taken before Magistrate O'Toole on a charge of highway robbery. He pleaded not guilty, and on his trial the mayor of Carrick swore that twenty hours after the robbery Larry had been in that town. He could swear to the hour, for, being asked the time, he had looked at his watch. He had worn a green velvet and gold suit, instead of a buff one worn by the highwayman. O'Toole at the beginning of the trial had taken the witness stand and identified Larry as the man who had asked for the time after nightfall on the highway with intent to rob, but when Larry proved his alibi O'Toole weakened and owned that he might have been mistaken. Larry was acquitted with great rejoicings

The charge made by O'Toole, rendered groundless by the alibi, was a great injury to him. Larry was invited by The O'Grady to dine and he told the whole story at the table. The O'Grady was so delighted with Larry's way of establishing his innocence that he vowed he should have Kathleen if he had to take to the road to support her

The pair were married soon after, and Larry became a successful attorney.

SYLVIA LEWIS BALDWIN.

Somehow, we always dislike to do business with a man who refers to the college where he was educated as his Alma Mater.

Danderine

GREW THIS HAIR

And we can PROVE IT

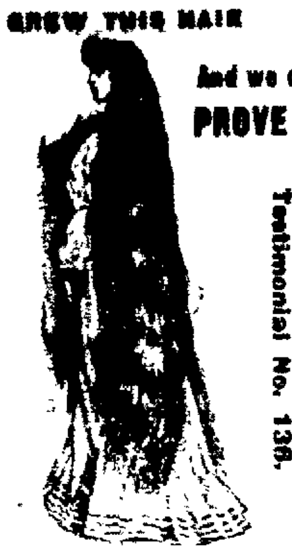

Testimonial No. 136.

MISS SELMA HASSEL,
2722 N. 42d Court, Chicago.

Danderine produces and maintains for the scalp a state of health and activity far above the normal. Its applications are healing, cooling, and very invigorating to both the hair and scalp. It shows results from the very first application. It is so efficacious that a sample bottle will, in many cases, be sufficient to prove its rare specific virtues. NOW at all druggists, three sizes.

25c., 50c. and $1.00 per bottle.

KNOWLTON DANDERINE CO., Chicago.

HUNTER BROS.' DRUG STORE.
For Sale and Guaranteed by

GOOD-BY GORKY.

Maxim Gorky has sailed for Europe, where he says he can be of more service to "the cause." Mr. Gorky's decision is wise. He neither can be nor has been of any service here. He came to this country posing as a martyr, but if other martyrs in Russia are of the Gorky kind it is to be hoped they will remain at home.

Gorky has been in this country six months. When it was announced that he was coming here certain literary gentlemen at the east, who were more enthusiastic than wise, and certain exclusive literary coteries given to self-exploitation by lionizing made preparations to receive and entertain him, but their ill considered hospitality was nipped in the bud when it was discovered that Mr. Gorky's ideas of domestic morality were not of the kind entertained by American good society. Mr. Gorky thereupon drifted down to the level of his own class, the anarchical rabble from his country who have identified themselves with socialists of the revolutionary sort.

Maxim Gorky has done nothing but mischief since he has been in this country. He has made his own countrymen more discontented, more inclined to disorder, and more opposed to everything American. He has unceasingly and coarsely abused the American government, American institutions, and the American people. He has made sport of American liberty and spread abroad among the ignorant class of his countrymen exaggerations and falsifications about the government and the people whose protection and hospitality they are enjoying. He is a sour, repulsive, coarse representative of "soul freedom," and the freedom which he could not have in Russia he has had here, both soul and body, only to abuse it. He is not of the make of Kosuth, of Garibaldi, and other foreign patriots who have visited us. It is doubtful if he will be long missed even by his own countrymen. As for Americans, they will not grieve over his departure or send him any steamer letters of regret. It will be a testimonial to their patience and good nature of their "good-by" is not accompanied by good riddance."—Chicaog Tribune

CASTORIA

For Infants and Children.

The Kind You Have Always Bought

Bears the Signature of Chas. H. Fletcher

Where He Was Dry.

The Rev. Mr. S. was by many considered tedious in his delivery. On one occasion, after being booked to preach at a camp meeting, he was caught in a sudden shower. He appeared at the appointed time, quite wet.

As he was excusing himself to the camp manager a waggish clerical brother said:

"O, go on up in the pulpit. You'll soon be dry enough there."—The Bohemian

How to Cure a Cold.

The question of how to cure a cold without unnecessary loss of time is one in which we are all more or less interested, for the quicker a cold is gotten rid of the less the danger of pneumonia and other serious diseases. Mr. B W. L Hall, of Waverly, Va., has used Chamberlain's Cough Remedy for years and says: "I firmly believe Chamberlain's Cough Remedy to be absolutely the best preparation on the market for colds. I have recommended it to my friends and they all agree with me." For sale by all druggists.

Perfectly Legitimate.

"W'at's the matter wid 'Forty-two'" asked the first messenger boy. "I jist seen him runnin' to beat de band."

"G'on'" replied de other "He wuz on'y runnin' to ketch up to de band Dey wuz a parade jist went down de street."—Catholic Standard and Times.

How They Got Their Rank

"Sergeant Millikin, I wish you to take thirty men, strike the Tennessee river at Brown's ferry and look out for a Confederate force said to be making for that crossing. The distance is about forty miles, and you should reach the ferry before dark tonight."

Sergeant Millikin and his thirty men were soon in the saddle briskly cantering westward. Reaching the ferry at sunset and finding no enemy, they crossed the river and rode on for a few miles. By this time the twilight had faded and it was nearly dark. Hearing something ahead, Millikin halted his command and listened. Presently not eighty yards distant he heard a voice:

"Lieutenant, go back and tell Colonel Williams to halt his regiment and go into bivouac. Then go on and order the other regiments to bivouac, the Sixteenth Alabama on the left of the road, the Fifty-second and Eighteenth Tennessee on the right. Let the artillery remain in the rear."

Millikin heard horses' hoofs receding, but before they were out of hearing the same voice said:

"Captain Carter, I wish you would ride off into the woods there where the cavalry are and tell Colonel Hunt that we're going to halt here till daylight, when we'll cross the ferry and I shall expect him to be on the other side to cover our crossing before day."

Bushes beside the road were breaking before a horse, and Millikin, who had heard all he wanted to know, whispered an order to his men to walk their horses as silently as possible to the rear, and after he felt that they were out of hearing the command broke into a trot, then a gallop, till they reached the ferry. Having crossed they rode on to headquarters, pressing fresh horses by the way, and Millikin rode up to the general's tent long before noon.

"General," said the sergeant, "we struck a force of infantry, artillery and cavalry about six miles beyond Brown's ferry. They were to cross at daylight this morning."

The sergeant was commended for his effective scouting, and preparations were made to receive the enemy. A vedette line of cavalry was sent out, back of which skirmishers were deployed, and the main force of infantry and artillery was posted on choice ground for defense. For two days the Union troops waited under arms, then a scout came in from the commander of the cavalry, who said that the Confederates must have retreated, for every avenue of approach had been scouted and no enemy found. Then the troops were marched back to their camps. Sergeant Millikin for having given timely warning—though the enemy had changed his plans and thus rendered the information unnecessary—was made a lieutenant at the first vacancy.

One night recently at one of the banquets of the Military Order of the Loyal Legion two graybeards sat side by side, and, though not acquainted, fell into conversation. One was an invited guest, who had served in the Confederate army, and both held the rank of major.

"I sometimes feel," said the Confederate, "that I never performed but one service to entitle me to the rank I held; and that was a mere matter of presence of mind. In the summer of 1862 I was a sergeant in the Sixteenth Alabama infantry. I was sent out from Corinth to discover if the force holding north Alabama was pushing across country to attack us in flank. One evening when I was many miles from Corinth, and becoming fearful of running into a trap, I took two men of the thirty I commanded and rode ahead to search for a place of concealment in which to spend the night. Hearing the sound of horses' hoofs ahead we hid among the trees beside the road. A party of cavalry came along and stopped not far from me. I knew that if we three men were to take to our heels we'd be overhauled. So I ordered my men in a loud voice to tell imaginary infantry and artillery to go into camp and the cavalry to be ready to cover our"—

The Confederate stopped short. His hearer was staring at him as at a ghost.

"Do you mean to tell me that you were the man that gave those orders?"

"I do."

"And there were only three of you?"

"I had but two men with me in that spot. There were twenty-eight more half a mile back of me."

The Union ex-officer gulped down a glass of wine, then turned to the other and said:

"You mentioned, I believe, that you were promoted for that service. May I ask why?"

"Well, my general considered my performance a cool one, and the negroes told me that you Yanks were pushing forward on the other side of the river 10,000 strong and nearing Tuscumbia. I never stopped till I had carried this news to my general."

"Major," said the Union officer, and paused.

"Major," repeated the Confederate expectantly

"You and I both reached the same rank through a mistake. I was a sergeant commanding the troop you met, and I went back and reported that you were coming in force. Our men stood under arms waiting for you. You reported 10,000 of us nearing Tuscumbia. We hadn't half that number, all told, in north Alabama."

"I reckon," said the Confederate in a lowered voice, looking about furtively to see if they had been overheard, "that we'd better not say anything about how we got our start in rank."

EDWARD C. IRVING.

When a man is notoriously in bad health, and notoriously looking tough, it is a positive affront to say to him: "Why, how well you look!"

Treasures Found in Our American Forests.

That our American forests abound in plants which possess the most valuable medicinal virtues is abundantly attested by scores of the most eminent medical writers and teachers of this and other countries. Even the untutored Indians had discovered the usefulness of many native plants before the advent of the white race. This information, imparted freely to the whites, led the latter to continue investigations until to-day we have a rich assortment of most valuable American medicinal roots.

Dr. Pierce, of Buffalo, N. Y., believes that our American forests abound in medicinal roots for the cure of most obstinate and fatal diseases, if we would properly investigate them, and, in confirmation of this conviction, he points with pride to the most marvelous cures effected by his "Golden Medical Discovery," which has proven itself to be the most efficient stomach tonic, liver invigorator, heart tonic and regulator, and blood cleanser known to medical science. Dyspepsia, or indigestion, torpid liver, functional and even valvular and other affections of the heart yield to its curative action.

The reason *why* "Golden Medical Discovery" cures these and many other affections, is clearly shown in a little book of extracts from the standard medical works which is mailed *free* to any address by Dr. R. V. Pierce, of Buffalo, N. Y., to all sending request for the same.

To aid in healing old sores, or ulcers, apply Dr. Pierce's All-Healing Salve to them while taking the "Golden Medical Discovery" to purify and enrich the blood. Dr. Pierce's All-Healing Salve is cleansing and pain relieving. It destroys the bad odors arising from suppurating, or running, sores and puts them in the best possible condition for healing.

The "All-Healing Salve" is a superior dressing for all open, running, or suppurating, Sores or Ulcers. For healing open wounds, cuts and scratches it is unsurpassed.

If your medicine dealer does not have the "All-Healing Salve" in stock mail 50 cents in postage stamps to Dr. R. V. Pierce, Buffalo, N. Y., and you will receive it by return post.

In treating all open sores, or ulcers, boils, carbuncles and other swellings, it is important that Dr. Pierce's Golden Medical Discovery be taken persistently to purify the blood and thereby remove the *cause* of the trouble. It is in the blood that the great battle of health has to be fought. The ulcer and the sore are simply the scarlet flowers of disease, with roots running down into the blood. These roots must be eradicated or the disease will break out afresh. "Golden Medical Discovery" cleanses the blood of all foul and poisonous accumulations, pushes out the dead and waste matter, and thus purifies the entire life current. Disease in the flesh must die out when it is no longer fed by foul blood. "Golden Medical Discovery" effectively cures disease in the flesh by curing its cause in the blood.

Not less marvelous, in the unparalleled cures it is constantly making of woman's many peculiar affections, weaknesses and distressing derangements, is Dr. Pierce's Favorite Prescription, as is amply attested by thousands of unsolicited testimonials contributed by grateful patients who have been cured by it of catarrhal pelvic drains, painful periods, irregularities, prolapsus and other displacements caused by weakness, ulceration of uterus and kindred affections, often after many other advertised medicines and physicians had failed.

Nursing mothers and over-burdened women in all stations of life, whose vigor and vitality may have been undermined and broken-down by overwork, exacting social duties, the too frequent bearing of children, or other causes, will find in Dr. Pierce's Favorite Prescription the most potent, invigorating, restorative strength-giver ever devised for their special benefit. Nursing mothers will find it especially valuable in sustaining their strength and promoting an abundant nourishment for the child. Expectant mothers too will find it a priceless boon to prepare the system for baby's coming and rendering the ordeal comparatively painless. It can do no harm in any state, or condition of the female system.

Delicate, nervous, weak women, who suffer from frequent headaches, backache, dragging-down distress low down in the abdomen, or from painful or irregular monthly periods, gnawing or distressed sensation in stomach, dizzy or faint spells, see imaginary specks or spots floating before eyes, have disagreeable pelvic catarrhal drain, prolapsus, anteversion or retroversion or other displacements of womanly organs, from weakness of parts, will, whether they experience many or only a few of the above symptoms, find relief and a permanent cure by using faithfully, and fairly persistently, Dr. Pierce's Favorite Prescription.

Both the above mentioned medicines are wholly made up from the glyceric extracts of native, medicinal roots. The processes employed in their manufacture were original with Dr. Pierce, and they are carried on by skilled chemists and pharmacists with the aid of apparatus and appliances specially designed and built for this purpose. Both medicines are entirely free from alcohol and all other harmful, habit-forming drugs. A full list of their ingredients is printed on each bottle-wrapper.

Dr. Pierce's Pleasant Pellets cure constipation. Constipation is the cause of many diseases. Cure the cause and you cure the disease. Easy to take as candy.

BATH TOWNSHIP SCHOOL REPORT.

Report of the schools of Bath township, for the month ending Oct. 12, 1906.

District No. 1; E. M. Hochstetler; enrollment, 42; males, 27; females, 15; times tardy, 18; days absent, 85; per cent of attendance, 83.

District No. 2; Lottie Roeder; enrollment, 22; males, 11; females, 11; times tardy, 6; days absent, 12; per cent of attendance, 97.

District No. 3; I. H. Mason; enrollment, 22, males, 11; females, 11; times tardy, 33; days absent, 61; per cent of attendance 86.

District No. 4; I. W. Byerly; 23; enrollment, 23; males, 10; females, 13; times tardy, 20; days absent, 41; per cent of attendance, 91.

District No. 5; P. E. Kilgore; enrollment, 39; males, 20; females, 19, times tardy, 3; days absent, 12; per cent of attendance, 96.

District No. 6; Roy Bowersock; enrollment, 23; males, 15; females, 8; times tardy, 0; days absent, 23; per cent of attendance, 95.

District No. 7; C. E. Mason; enrollment, 35; males, 16; females, 19; times tardy, 0; days absent, 127; No of tenants, 2; per cent of attendance, 82

District No. 8; W. M. Bowersock, enrollment, 26; males, 13; females, 13; times tardy, 0; days absent, 123; No. of tenants, 2; per cent of attendance, 76.

District No. 9; Lottie Bassett; enrollment, 22; males, 9; females, 13; times tardy, 23; day absent, 12½; per cent of attendance 95.

District No. 10; Erma Reeder; enrollment, 32; males, 16; females, 16; times tardy, 24; days absent, 39; per cent of attendance, 94.

Banner room taught by Lottie Roeder. Whole number enrolled in township, 286.

F. R. MASON, Supt.

It is a well known medical fact that pine resin is most effective in the treatment of diseases of the bladder and kidneys. Sufferers from back ache and other troubles due to faulty action of the kidneys find relief in the use of Pine-ules. $1.00 buys 30 days treatment. Sold at H. F. Vortkamp's drug store.

ERIE EXCURSIONS.

The cheap one way rates to California will be sold only in October. Special round trip and one way tickets on sale October 16th, November 6th and 20th, to points in the west and south. For information call phones No. 60.

W. S. MORRISON, Agent.

d&w-oct12-nov5

MONROE TOWNSHIP SCHOOL REPORT.

Report of the schools of Monroe Township, for the month ending, Oct. 12, 1906.

District No. 1; C. D. Hilty; enrollment, 37; males, 14; females, 23; times tardy, 34; per cent attendance, 89.

District No. 2; O. L. Diller; enrollment, 33; males, 15, females, 18; times tardy, 78; per cent of attendance, 88.

District No. 3; Margaret Morris; enrollment, 25; males, 10, females, 15; times tardy, 40; day absent, 48; per cent of attendance, 80.

District No 4; Clara M. Greding, enrollment, 18; males, 5; females, 13; times tardy, 15; days absent, 14; per cent of attendance, 73.

District No. 5; Elsie Slusser; enrollment, 21; males, 14; females, 7; times tardy, 24; days absent, 39; per cent of attendance, 67

District No 6; F. B Stockler; enrollment 31; males, 17; females, 14; times tardy, 15; day absent 17; per cent of attendance, 96.

District No. 6; O. C. Davidson; enrollment, 28; males, 13; females, 15; times tardy 17; days absent, 18; per cent of attendance, 86.

District No. 7; Jacob Amstutz; enrollment, 22; males 12; females, 10; times tardy, 4; days absent, 12; per cent of attendance, 97.

District No. 8; C. V. Kilgore; enrollment, 38; males, 16; females, 22; times tardy, 7; days absent, 63; per cent of attendance, 92.

Banner room thought by Jacob Amstutz. Whole number enrolled in township, 253.

F. R. MASON, Supt.

A Certain Cure for Croup—Used for Ten Years Without a Failure.

Mr. W. C. Bott, a Star City, Ind., hardware merchant, is enthusiastic in his praise of Chamberlain's Cough Remedy. His children have all been subject to croup and he has used this remedy for the past ten years, and though they much feared the croup, his wife and he always felt safe upon retiring when a bottle of Chamberlain's Cough Remedy was in the house. His oldest child was subject to severe attacks of croup, but this remedy never failed to effect a speedy cure. He has recommended it to friends and neighbors and all who have used it say that it is unequaled for croup and whooping cough. For sale by all druggists.

Place for Everything.

Patience—"So you don't like frogs' legs?"

Patrice—"O, I think they're all right in their place."

"And where is their place, pray."

"On the frogs!"—Yonkers Statesman.

FOOTBALL

LIMA COLLEGE

vs.

FINDLAY COLLEGE,

Saturday 3 p. m.

College Campus.

Findlay College has a strong line up and the local team is playing fast ball as shown in the game with Heidelberg. It will be a snappy game.

Admission - 25 Cents

WATCHES.

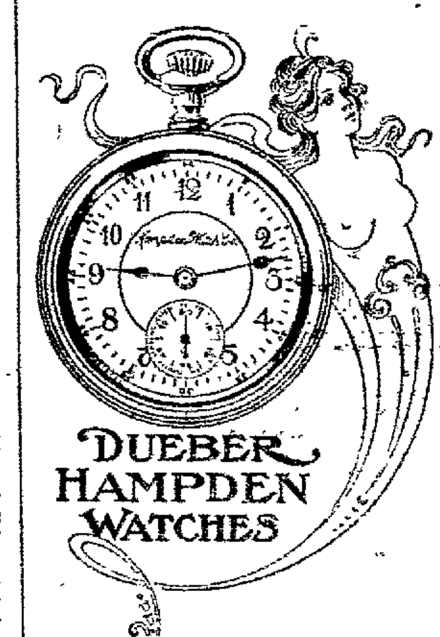

Let's have a heart to heart talk about watches. Come to our store and we will be pleased to impart to you our watch knowledge and experience. Tell us how much you would like to spend and we will show you the watch that means most to you for that amount of money. We have Ladies' Watches from $5.00 to $75.00. Our special: A 14k Gold Filled Watch warranted for 25 years with an American or Swiss full jeweled movement at unheard of prices. ... ...

M. U. BASINGER, Jeweler,

63 Public Square,

WHEN I ADVERTISE A BARGAIN YOU CAN DEPEND UPON IT.

I have a 20 acre farm with fair house and barn, 6 miles from Lima on the Hume pike. Will sell at $1500.00. For particulars see

GUS KALB,

Real Estate and Loans, 206 Opera House Block.

Office—9 to 12 a. m., 1 to 4 p. m. New 'phone 518 M

NEED MONEY?

If So You Can Get It From Us.

on household goods, pianos and rigs. We leave the security in your possession undisturbed. If you are hampered with small debts we will advance you the money to pay them off. You can pay us weekly, every two weeks or monthly, to suit your income.

$1.00 weekly pays $25.00 loan (nothing taken out in advance)

$1.40 weekly pays $50 loan (we give full amount).

All business absolutely confidential.

LIMA CHATTEL LOAN CO.,

209 Opera House Block. Both Phones.

NEW ORPHIUM FAMILY THEATRE

Market Street, Opposite Interurban Station.

Refined Vaudeville, Week of Monday, October 15.

LOLA COTTON, in mental telepathy. Two minds as one. Wonder of the 20th century.	STANLEY & AILEEN, Singers and Dancers.
	DELMO, Comedy Juggler.
GARDNER, WEST & SUNSHINE Novelty Sketch Artists.	HELEN KELLER, Soprano.
ADAMS & WHITE, Comedy Sketch Artists.	ORPHIUMSCOPE, 1000 feet moving pictures.

MATINEE DAILY AT 3:00. 10 CENTS.

Two performances each evening, 7:30 & 9:00. 10c & 20c. Boxes 25c.

All cars stop at Orphium Theatre.

Two special performances each Sunday evening at 7:30 and 9 o'clock for the benefit of the Lima Hospital fund.

GET THE HABIT.

MR. JOHN COCALIS, of Chicago, announces that commencing Oct. 19th,

THE METROPOLITAN RESTAURANT

34 PUBLIC SQUARE,

will open its doors to the citizens of Lima for their patronage. Sea food and the delicacies of the season will always be on hand. This restaurant will be for business men and especially for ladies. No liquors served.

NEWSPAPERARCHIVE®

House Work

Need Not Wear Her Out

The drudgery of house work seems never ending to tired-out, dispirited women who suffer from female complaints or irregularities. Inflammation and ulceration cause fearful bearing-down pains which are aggravated by much standing on the feet, and lifting necessary in house work.

But let no woman despair of relief from this torture. That famous tonic reconstructor of diseased or disordered female organism,

Lydia E. Pinkham's Vegetable Compound

has cured more than one million American Women, and it will cure you. When troubled with painful irregularities, when backaches and headaches drive out all ambition, Lydia E. Pinkham's Vegetable Compound will bring back health, strength, and happiness.

It Gave Me New Life and Vigor

DEAR MRS. PINKHAM:—Last spring, while we were moving, I did considerable more work than my strength permitted, and, having mental trouble at the same time, my health broke down completely and I found myself unable to rest or eat. My nervous system became shattered and I was pale and emaciated and had to take to my bed.

My sister advised me to try Lydia E. Pinkham's Vegetable Compound, and, although I had no faith in patent medicines, I was so miserable that I would take anything for relief. I found that it made a complete change for the better, inducing appetite and restful sleep and imparting new life and vigor to my entire system.

I gained nearly fourteen pounds, my complexion looked fresh and clear, and my best friends were surprised and pleased at the change and could hardly credit the fact that Lydia E. Pinkham's Vegetable Compound had accomplished it.

HONORA LILLIAN HENRY,
1118 31st Ave., South, Seattle, Wash. Director Seattle Dramatic Club.

Do not let disease make headway. Write at once to Mrs. Pinkham, Lynn, Mass. Her advice is free and will contain information of great value to you. Mrs. Pinkham is daughter-in-law of Lydia E. Pinkham, and for twenty-five years under her direction and since her decease, she has been advising sick women free of charge.

Lydia E. Pinkham's Vegetable Compound Cures Where Others Fail

IANS ENDORSE

MA BEER

BECAUSE

IS A FOOD.

BREWING CO.

th Phones 37.

ON TO CLEVELAND

Via Western Ohio and Nickel Plate.

e last Cleveland excur- car will be run next Sun- Western Ohio and Nickel s, the tickets being good any train out of Cleve- Nickel Plate road up to 7:50 p. m., Monday stern Ohio car will leave a. m., connecting at Mor- Nickel Plate train at 9:05 Cleveland at 12:30 p. m. ickets from Lima $2.00. ll points. 4-6t

Jones, of Tampa, Fla., can thank God for my h, due to Foley's Kidney doctors and all kinds of but nothing done me ll I took Foley's Kidney bottles cured me, and I e pain in my back and am 62 years old and , but thanks to Foley's I am well and can walk self. It is a pleasure to to those needing a kid- Wm. M. Melvile, Old ner.

TO CINCINNATI AND ETURN VIA

Ry. Sunday, Oct. 21st. Lima at 3:00 a. m. and ing leave Cincinnati at d 9:30 p. m. Rate $1.75 trip.

HERMAN ECKHARDT, Ticket Agent.

ake You Feel Good.

nt purgative effect ex- all who use Chamber- h and Liver Tablets, and ondition of the body and they create makes one Price 25 cents. Samples g stores.

a the Swim.

"Smart idea of New- mistake."

Yes, I heard about it. He azine to investigate his ess."—Puck.

FELINE SAGACITY.

"Speaking of that little dog that saved a family of five persons the other night by running around and barking when the house caught fire," observed the man in the mackintosh, "I've got an old tom cat at my house that once saved nine lives."

"That's easy," buttted in the man who had his feet on the table. "He dodged the flatiron that you threw at him."

"Perhaps he got tired of being starved at your house and crawled away to some neighbor's" suggested the man with the baggy kneed trousers.

"Your shrewdness does you infinite credit, gentlemen," said the first speaker, handing each of them a cheap cigar. "Permit me to reward you. But you don't quite guess it. This cat, in nosing around the premises, found a pitcher of cream. He stuck his head down into it. It was a tight fit, but he managed to get his head inside. Then he was in a fix. His nose was in the cream, and he couldn't get his head back through the opening. Any other cat would have suffocated to death inside of—"

—"Why," interrupted the man with the green goggles, "didn't he—"

"Jam the pitcher against the floor and break it? I knew you would ask that question. He couldn't. It was made of pewter. I am telling this story please remember, and don't cut in again. This cat was confused for a moment, of course. Any cat would have been. He clawed around a little, and stuck his tail up in the air, but he didn't make any sound. He had sense enough to know that he couldn't carry on a conversation with the outside world while his nose and mouth were buried in thick cream. He squatted down and seemed to consider the matter. Then he acted. He had made up his mind. He felt his way to the nearest wall, and when he found it he reared up on his hind feet and stuck his head, with that cream pitcher on it, straight up in the air and stood there. That inverted the pitcher, you know, and the cream began to ooze out and run down on the floor. Presently his tail began to wag leisurely, as if to convey the assurance to the watchers that he was all right. He could breathe again. Then he sat down on the floor and proceeded to push the pitcher off his head with his forepaws. He wasn't in any hurry about it. He knew there would be no trouble. The cream had lubricated his head, and it slipped out just as easy as——"

But his hearers had filed out. They said there was a point at which lying ceased to be merely a sin and became a crime.—Chicago Tribune.

ABOUT PEOPLE.

Miss Mae K. Giles is a cotton expert in Wall street whose figures are watched for with the same eagerness as those of the United States department of agriculture. She has been nearer right than almost any other expert if the figures over a period of years are taken. Another woman who occupies a unique position in the street is Mrs. Eugenia A. Gaylord. Mrs. Gaylord is probably the only woman bond broker in the country, just as Miss Giles is the only woman cotton statistician. She is a hustler and knows the value of bonds as well as any man.

Peter Couture, for eighteen years an obscure mill employe and small shingle manufacturer in Washington, has gone to Ottawa to claim one-third of a $20,000,000 estate that he and his two brothers will divide. Couture left home after a violent quarrel with his parents twenty years ago. When the news of Couture's fortune reached him a month ago he refused to accept the urgent invitation to go east and aid in settling the estate. He has became enamored of the work in the woods, but finally, finding that proof of his inheritance was indisputable, consented to go. He declares he will return to the far northwest when the estate is divided.

Nearly all European kings and queens have money invested in foreign countries. Every year the Czar and Czarina of Russia intrust a large proportion of their private savings to the British and French national banks. Leopold of Belgium has a universal reputation, and not an enviable one, as Leopold & Co., rubber merchants. He founded the Congo Free State and is one of the largest rubber and ivory dealers in the world. He is also one of the cleverest of financiers, and knows his way about all the bourses of Europe. King George of Greece speculates largely in agricultural products, follows carefully all the fluctuations of the financial markets and is assiduous in putting his money into good things. The Sultan of Turkey declines to trust any Turkish bank with his savings, which are nearly all deposited in British banks.

A Lucky Postmistress

is Mrs. Alexander, of Cary, Me., who has found Dr. King's New Life Pills to be the best remedy she ever tried for keeping the Stomach, Liver and Bowels in perfect order. You'll agree with her if you try these painless purifiers that infuse new life. Guaranteed by H. F. Vortkamp, druggist. Price 25c.

Heard In the Fog

[Copyright, 1906, by Homer Sprague.]

I had chosen Weymouth, on the south coast of England, as the spot where I was to "lay off" for a month and recuperate. The three or four men who had boats to hire soon had them all out. I had planned to fish that day, and as I took my boat out I passed at least a dozen others.

There was something of a sea on, and only one boat followed me out. Its occupants were a man and a woman. The man had charge of the sail, and I soon had cause to wonder that he had been permitted to take a sailboat out. It was clear that he knew precious little about the management of such a craft, and after awhile I brought my boat up into the wind and waited for him to come up that I might give him a warning.

When he came along he was within an ace of cutting me down, and I cried out to him that but for the woman in the craft I should like to see it bottom side up and he hanging on for dear life. He gave me some impudence in reply, and the woman stood up and held her arms out to me pleadingly.

It at first seemed to be a case calling for interference, but on second thought I changed my mind. The woman, whom I took to be the man's wife, had not demanded my aid except by signs. The man had thus far escaped disaster and might carry the boat back. He was sailing straight out into the channel, but he might turn at any moment. To interfere was certain to bring on a row, and I even might be landed in jail over it.

I resumed my course, bearing away from them, but as I watched the other craft she suddenly vanished from sight like the snap of your finger. A fog rolling in had hidden her.

The other boat was half a mile away when she was blotted out. The tide was setting in, and I knew that she would drift back toward me as soon as the breeze fell. It was perhaps a quarter of an hour before I heard voices and ten minutes later before I could make out words. They came from the other boat, which was drifting slowly in. The man was cursing and threatening and the woman begging and praying.

"I will leave you, I will go away, if you will spare my life," pleaded the woman.

"You promised once before and then lied to me," came the voice of the man.

"But it will be murder, murder, murder! Oh, Richard, you don't mean to kill me!"

"But I do. You have been in my way for years. Curse you! Why did I ever run across your face? You have stood between me and happiness long enough."

"But I'll go this time. I promise you before God I'll go. Richard, I have been a good wife to you, but if you have come to hate me I'll go."

"Hate you!" he growled, like a savage animal. "Why, I hate you to the death. I'd have murdered you a dozen times over in the last two years if I'd had a fair show. You are going to die now."

"Oh, my God, don't do it, Richard! Don't kill me!"

I knew their boat was close to me now, and I gently raised my anchor so as to drift in company with it. I might have cried out, but I did not. Had I struck my hand on the rail of the boat they must have heard me. I was silent, but why I cannot tell. I heard the man move. I heard him tugging and breathing hard as he picked the woman up in his arms.

She whimpered and gasped and tried to scream, but he gave her a fling over the gunwale of the boat. She fainted away, but did not go under the surface. With the boat hook I reached as far out as I could on the port side, and presently I had her and was pulling her in. The two craft were not ten feet apart, and yet no human sight could pierce the fog between.

I held the woman's head out of the water for ten minutes. Then I somehow knew that the other boat had drifted ahead of me, and with the utmost care I hauled the unconscious woman into the boat and laid her on the bottom. I waited seven or eight minutes, and I then cut with the long oar and by compass guided the boat to reach the shore at Bridport, to the west of Weymouth.

Before we struck the beach I had forced some brandy down her throat, and she had regained consciousness, but I did not explain matters to her until we were on the sands and the fog had rolled away. She had begged for her life like a weak woman, and I expected to find her hysterical. She heard me through without interruption, and then her eyes snapped, and she set her jaws. I got a farmer to drive us over to Weymouth, and during the journey she did not speak five words. Her husband's boat had not made harbor yet. The fog had disappeared, but the breeze was very weak.

We went to the house where the boat had been hired and waited. When the boat drew near the woman hid herself. Her husband came ashore with pale face and bloodshot eyes. The boat owner said nothing of a woman having gone with him, and the man was about turning away when the woman stepped out and took him by the arm. He gave one look and groaned out and sank down, and when he opened his eyes he began babbling.

The pair were at the hotel for long weeks after I left, but so far as I could keep track of the case the man had not recovered. He could walk around, but he smiled and babbled in a silly way, and his mind was that of an idiot. And, stranger than all, the woman never thanked me for what I had done or made mention of the affair, though I saw her three or four times a day for two weeks. M. QUAD.

The smaller the town, the more positive are the neighbors that when a man has called on a girl the second time, he means to marry her.

A Flimsy Craft.

While it is rarely employed by Europeans as a method of travel, even in emergencies, the catamaran of the Madras fishermen of India is by all odds the most extraordinary of water vehicles. It consists simply of three logs lashed together and flush with the surface of the water. On these a fisherman (sometimes two or more fishermen) stands and with a single oar paddles himself far out to sea. A Madras fisherman will venture out when boatmen will not launch their craft, and even in weather when boats cannot be launched he will go through the surf and out to ships with letters, for the delivery of which he gets a few pence. In order to catch their ships a few belated travelers have been known to trust themselves on catamarans. They are united in the statement that the ride on the logs was the most nerve trying experience they had undergone in a land that holds a new thrill for the stranger at every turn. The sea and an occasional ducking have no terrors for these natives, not even the extremely young, and in reality the catamaran is not entirely to be scorned, for it is, after all, nonsinkable.

Water Pipes and Freezing.

Housekeepers as a rule do not understand why it is the hot water pipe is the first to freeze in very cold weather. They think that it ought to be the other way around—that hot water ought to withstand the low temperature longer than cold water will. That does seem reasonable, but a little investigation shows us that it is not. Hot water freezes more quickly than cold water for several reasons. In the first place, the boiling of water expels the air from it, and water will not freeze until it has parted with its air. In the second place, there is always a slight agitation on the surface of hot water, and this promotes congelation by assisting the crystals to change their position until they assume that most favorable to solidification. Then the particles in hot water divide into smaller globules by reason of the heat, and less resistance is therefore offered to the cold than in cold water.

Healthfulness of Honey.

"Honey, one of the most nutritious and delicate of foods, should be eaten more than it is," said a cooking expert. "Bought in the comb, it is bound to be unadulterated, and this pure honey will keep its friends free from sore throat and bronchial troubles. I have not had a sore throat since six years ago I took to eating honey. My doctor tells me he often recommends honey, with excellent results, for diseases of the throat. Honey is excellent to use instead of sugar for sweetening cakes. It gives the cakes a most delightful flavor. It is also excellent in place of butter on hot biscuit, on toast and on buckwheat cakes. I know a number of women who use honey as a cosmetic. They apply it to the skin, rub it in well, then wash it off with hot water. The result is a finer textured complexion, a glowing color, a young, fresh look."

Instinctive Piety of the Irish Gael.

As Dr. Douglas Hyde pointed out, "the Irish Gael is pious by nature. There is not an Irishman in a hundred in whom is the making of an unbeliever. God is for him assured, true, intelligible. When he meets a neighbor, instead of saying 'Bon jour' or 'Good morning' he says 'God salute you.'" Indeed, all the ordinary invocations and salutations of the Irish language are governed by this religious feeling. "When he takes snuff from you he will say, 'The blessing of God be with the souls of your dead.' If a sudden wonderment surprises him he will cry, 'A thousand laudations to God,' and if he be shown a young child or anything else for the first time he will say, 'Prosperity from God on it.'"—London Spectator.

Lava.

Lava may be blown into opaque bottles of gossamer lightness, and the harder sort makes a beautiful green glass of half the weight and double the strength of ordinary glass. But it is not always the same. Every volcano pours out its own special brand of molten mixture, disagreeable to walk on, but sometimes yielding precious products, as pumice stone. Lava, like all things, decomposes under the touch of time, as the fertile plains of Sicily testify.

Ancient Glass.

In the Slade collection at the British museum in London the most ancient specimen of pure glass the date of which can be approximately fixed is a small lion's head, bearing the name of an Egyptian king of the eleventh dynasty. That is to say, at a period which may be moderately placed at more than 2,000 years B. C. glass was made with a skill which shows that the art was far from new.—London Telegraph.

Puzzled.

The distinguished alienist looked worried. "No," he said to the reporter, "I can't give you an opinion as to the sanity of the prisoner." "But surely you have considered the case?" "It isn't that," replied the alienist; "but, you see, each side has sent me a retainer, and as these are the same amounts I am, of course, in temporary doubt."—Philadelphia Ledger.

A Cautious Doctor.

"Doctor, something is the matter with me. Sometimes my mind is a perfect blank, and my memory constantly fails me. I wish you would treat me."

"I will. But in view of the peculiar nature of your case I shall want my fee in advance."

None is to be deemed free who has not perfect self command.—Pythagoras.

CASTORIA.
Bears the Signature of Chas. H. Fletcher. The Kind You Have Always Bought

SPECIAL

CANDY SALE,

SATURDAY ONLY.

The Delicious Brand of Assorted Chocolates—fresh and pure. 40c quality at

25 CENTS

PER POUND.

—AT THE—

ENTERPRISE DRUG STORE

M. M. KELTNER, PROP.

237 North Main Street.

MISS GRACE COVER.
Teacher of
ELOCUTION AND PHYSICAL CULTURE.
303 W. Market St. New phone 219A

MONEY TO LOAN.

At 4½ per cent. to 5 per cent. FROM ONE TO TEN YEARS, in sums of $500 and upward on FARM LANDS or LIMA CITY PROPERTY. Privilege of paying $100 or any multiple thereof, at any interest day. LOANS MADE AT ONCE.
THE LIMA MORTGAGE LOAN CO.,
LOUIS H. ROGERS.
Rooms 415-417 Opera House Block.

PROF. H. VIESON,
224 N. West St. New phone 660.
Music Studio, Lima, O.
Teaching violin, cornet and piano in and out of town. High grade orchestra music furnished for all occasions.

CALL FOR

LIMA BEER

THE HOME PRODUCT,

A BEER OF HIGH QUALITY.

LIMA BREWING CO.

Both Phones 37.

For Asthma test treatment will be sent free to all who write Moko, Van Wert, Ohio.

JOHN M. BOOSE,
Real Estate and General Insurance Agency, 200-201 Black Block.
City property, vacant lots, business locks and mercantile propositions for sale. Houses to rent. Rents collected and estates managed. Notary public. Fire, plate glass, health and accident, steam boiler and employees liability insurance.
YOUR BUSINESS SOLICITED.

MONEY TO LOAN.

We have a large sum of money to loan on city property and improved farm lands at the VERY LOWEST RATE OF INTEREST, with the privilege of paying part or all at any interest paying day. Persons wishing CHEAP MONEY and on SHORT NOTICE will find it will be to their interest to call

C. H. FOLSOM,
Real Estate and Loan Broker, Rooms 7 and 8, Holmes Block.

SPECIAL LOW EXCURSION RATES VIA CLOVER LEAF ROUTE. SEASON 1906.

Knights of Pythias, Biennial meeting, supreme lodge, New Orleans, La., October, 1906. One fare plus 25 cents for round trip.

California and Pacific Coast. Tourist tickets on sale via all routes. Good nine months. Stop-over privileges at pleasure.

I. O. O. F. Patriarchs Militant and Sovereign Grand Lodge, Toronto, Ont., Sept. 15-22, 1906. One fare plus 25 cents for round trip.

Sunday Excursion Tickets on sale throughout the summer at exceptionally low rates. See nearest Clover Leaf agent.

Everybody should have a copy of our booklet entitled "Get Out or Get In Line," containing Lincoln's letter to Gen. Hooker, etc. Sent on receipt of 4 cents in stamps.

Pullman Palace Sleeping Car, free reclining chair and cafe cars (Meals a-la-Carte); high back seat coaches on all through trains. For rates apply to nearest ticket agent or address

WALTER L. ROSS,
General Passenger Agent
159-61 Toledo, Ohio

LIMA AND TOLEDO TRACTION COMPANY.

In Effect August 12th 1906.

Between Lima and Ft. Wayne, Ind.

Local trains leave Lima making all stops to Ft. Wayne as follows: 6:05 a. m., 8:05 a.m., 10:05 a.m., 12:05 p.m., 2:05 p.m., 4:05 p.m., 6:05 p.m., 9:05 p. m. Car at 11:05 p. m. running to Van Wert.

five fast limited trains leave Lima as follows, stopping at Elida Delphos Van Wert, Convoy, Monroeville, New Haven and Ft. Wayne. Leave Lima at 7:05 a.m., 9:05 a.m., 1:05 p.m., 3:05 p. m., 7:05 p. m. These cars of superb equipment operating on a finely stone ballasted track, make speed, comfort and safety that is unexcelled. Lima to Ft. Wayne in two hours. The same service operates Ft. Wayne to Lima.

North and South connections are made for Indianapolis, Marion, Kokomo, Muncie, Logansport, in fact nearly all Indiana and Michigan points.

Many fine sites for picnics and excursions. Call upon agents for information or apply to F. A. Burkhardt, D. P. and F. A., office 119 west Market street, Lima, O., both phones.

RAILROAD TIME CARDS.

THE LIMA ROUTE.
The Western Ohio Railway Company,
In Effect August 25, 1906.
Limited Trains.

LEAVE LIMA	FOR	ARRIVE LIMA
	Bluffton	
	Findlay	
8:02 a.m.	Fostoria	8:30 a.m.
10:02 a.m.	Tiffin	10:30 a.m.
12:02 p.m.	Mortimer	12:30 p.m.
2:02 p.m.	N. Baltimore	2:30 p.m.
4:02 p.m.	Cygnet	4:30 p.m.
6:02 p.m.	Portage	6:30 p.m.
8:02 p.m.	Bowling Gr.	8:30 p.m.
	Maumee	10:35 p.m.
	Toledo	

Connecting at Toledo for Detroit, Mt. Clemens, Port Huron, Kalamazoo, Bryan, Wauseon, Adrian, Pioneer, Fremont, Lakeside, Norwalk, Sandusky, Vermillion, Lorain, Elyria, Oberlin and Cleveland.

LEAVE LIMA	FOR	ARRIVE LIMA
	Wapakoneta	
	St. Marys	
8:35 a.m.	Celina	7:57 a.m.
10:35 a.m.	Minster	9:57 a.m.
12:35 p.m.	New Bremen	11:57 a.m.
2:35 p.m.	Sidney	1:57 p.m.
4:35 p.m.	Piqua	3:57 p.m.
6:35 p.m.	Troy	5:57 p.m.
8:35 p.m.	Dayton	7.57 p.m.
10:35 p.m.	to Wapak only	10:00 p.m.
	Indianapolis	
	Cincinnati	

Connecting at Dayton for Richmond, Anderson, Muncie, Greenville, Xenia, Middletown, Hamilton.

Connecting at Troy for Springfield, Urbana, London, Columbus, Newark, Zanesville, Lancaster, Circleville and Chillicothe.

Local Trains.

FOR Cridersvile, Wapakoneta, St. Marys, Celina, Minster, New Bremen, Botkins, Anna, Sidney, Piqua and all country stops leave Lima at 6:30 a.m., 7:30, 9:30, 11:30, 1:30 p.m., 3:30, 5:30, 7:30, 9:30 and 11:37 p.m., 12 m. and 12:37 a.m. Last three cars to Cridersville and Wapakoneta only.

Local Trains.

FOR Beaverdam, Bluffton, Mt. Cory, Rawson, Findlay and all country stops leave Lima at 5:57 a.m., 7:05, 9:05, 11:05, 1:05 p.m., 3:05, 5:05, 7:05, 9:05, 10:10, and 11:05 p. m.

Ask Agents for Information.

ERIE RAILROAD.
In effect June 24, 1906.

EAST BOUND.

No.		
*8	New York express	3:48 a.m.
x22	Marion-Columbus acc.	8:21 a.m.
4	New York & Boston vestibule limited	5:05 p.m.
x14	Wells Fargo Ex	9:45 p.m.
*10	Chautauqua & Buffalo limited	11:05 p.m.

WEST BOUND.

No.		
7	Chicago Express	12:35 a.m.
*9	Chicago limited	2:03 a.m.
x21	Chicago acc.	8:42 a.m.
3	Chicago vestibule lim.	11:47 a.m.
x13	Wells Fargo Ex.	4:41 p.m.

*Daily.
xDaily except Sunday.
zDaily except Monday.
Phone No. 60-3 rings.

W. S. MORRISON, Ticket Agt.
O. L. ENOS, T. P. A., Marion, O.

CINCINNATI, HAMILTON & DAYTON.

NORTH BOUND.

No.		Leave.
2	daily	2:05 a.m.
14	daily except Sunday	5:30 a.m.
2	daily except Sunday	8:00 a.m.
6	daily	11:50 a.m.
4	daily	4:30 p.m.
8	daily	6:45 p.m.
10	daily ex. Sunday (runs to Lima only)	9:45 p.m.
60	Sunday only	6:43a.m.
68	Sunday only (run to Lima only)	10:00 p.m.

SOUTH BOUND.

7	daily	8:00 a.m.
11	daily ex. Sunday	5:35 a.m.
1	daily	9:20 a.m.
5	daily	12:40 p.m.
3	daily	4:15 p.m.
9	Daily	6:10 p.m.
13	daily ex. Sunday (runs to Lima only)	8:45 p.m.
63	Sunday only	5:25 a.m.

NEW SCHEDULE.
Detroit, Toledo & Ironton Railway.
Effective Feb. 11th, 1906.

Going North.
No. 5, 11:44 a. m. daily ex. Sunday.
From east Lima.
No. 44, local freight 6:15 a. m. daily except Sunday.

Going South.
No. 1, 2:20 p. m. daily ex. Sunday.
No. 45, local freight, 5:50 a. m., daily except Sunday.

No. 1 connects at Slater with T. & O. C. No. 18 for Bellefontaine, and Columbus. At Washington, C. H., with C. H. & D., for Chillicothe, and south, and with B. & O. for Midland City and Cincinnati.

J. J. KIRBY, G. P. A.

COLUMBUS & LAKE MICHIGAN RAILROAD.
To take effect Sept 1st, 1906.

North	Stations.	South.
3:30 p.m.	Lima	9:32 a.m.
3:52 p.m.	Gomer	9:14 a.m.
3:59 p.m.	Jones City	9:03 a.m.
4:06 p.m.	*Beaty	8:56 a.m.
4:21 p.m.	ar...Kalida...lv	8:35 a.m.
4:24 p.m.	lv...Kalida...ar	8:13 a.m.
4:40 p.m.	Buckington...lv	8:11 a.m.
	ar	8:03 a.m.
4:46 p.m.	*Leon	7:53 a.m.
4:53 p.m.	ar. Continental. lv	7:46 a.m.
5:04 p.m.	lv. Continental. ar	7:36 a.m.
5:15 p.m.	*Rice	7:26 a.m.
5:22 p.m.	*Southerton	7:19 a.m.
5:40 p.m.	Defiance	7:01 a.m.

*Flag station.

NEWSPAPERARCHIVE®

DECIDED EVIL

Agreed Upon by Bankers Today

Who Consider the Country Checks a Menace to Good System.

ELASTIC CURRENCY IS

Also Brought Up For Discussion Several Times.

Principal Events of the Second Day's Meeting in St. Louis.

By Associated Press.

St. Louis, Oct. 19.—Elastic currency and currency reform constituted the paramount topic at today's session of the American Bankers Association. Several efforts were made by different delegates to bring the subject up for discussion.

There was not sufficient time for the submission of all the reports and a number went over.

The amendment to the constitution presented by Wm. George, president of the Second National Bank, Aurora, Ills., which threatened to become a bone of contention yesterday, and which was referred to a special committee of the executive council was brought back to the convention by the committee with the recommendation that the entire matter be laid over for another year. The amendment provides for the limitation of the membership to the executive council. By unanimous vote of the convention the entire matter was laid over for another year and referred back to the same special committee at the next annual convention.

The delegates who had been waiting for the currency reform question to be brought up for discussion and action was brought to their feet protesting at 11:30 o'clock when President Hamilton announced that the theater would have to be vacated in twenty minutes, owing to the management desiring to prepare for the afternoon matinee performance postponed from yesterday. There was considerable confusion momentarily those clamoring for the question to be brought up immediately being met by counter clamors from those delegates who desired the matter to go over and not be taken up in the limited time permitted. Mr Greehersh, of Pennsylvania, made a motion that the whole subject of currency be made a special order for ten o'clock tomorrow morning which was carried.

Mr. Chas. J. Haden, of Atlanta, Ga. an attorney was then introduced, and [illegible] address on the topic "A Plea for the Cotton Field."

The report stated that efforts are being made by the clearing houses of the country to eradicate the evil, but that many of the clearing houses have poor systems of rules looking toward the accomplishment of this result.

The session was opened by prayer offered by Rev. H. S. Bradley, pastor of St. Johns Methodist Episcopal church, south of St. Louis.

Immediately hearing of reports was resumed the first being the report of the clearing house conference committee, read by Secretary Farnsworth, of the Michigan Bankers' association.

The report set forth that unquestionably the evil of country checks and par points is and has been for many years one of the most important subjects which the banks have had to consider. The report stated that efforts are being made by the clearing houses of the country to eradicate the evil.

FRIDAY AND SATURDAY, OCT. 19 AND 20, BEING THE LAST DAYS OF REGISTRATION, LET ALL DEMOCRATS SEE THAT THEY ARE PROPERLY REGISTERED SO THAT THEY MAY VOTE THE DEMOCRATIC TICKET UPON ELECTION DAY.

CRUDE OIL MARKET

Pennsylvania	$1.58
Tiona	1.68
Second Sand	1.58
Richland county	1.78
New Castle	1.35
Princeton, Ind.	.64
Illinois	.64
Corning	1.10
Cabell county	1.08
North Lima	.90
South Lima	.85
Indiana	.85
Somerset	.85
Ragland	.55
Kansas and Indian Territory— 32 degrees and above	.39
Canada	1.32

Afflicted with Sore Eyes for 33 Years.

I have been afflicted with sore eyes for thirty-three years. Thirteen years ago I became totally blind and was blind for six years. My eyes were badly inflamed. One of my neighbors insisted upon my trying Chamberlain's Salve and gave me half a box of it. To my surprise it healed my eyes and my sight came back to me.—P. C. Earls, Cynthiana, Ky. Chamberlain's Salve is for sale by all druggists.

EXCURSION TO DETROIT, SUNDAY, OCTOBER 28th.

The Detroit, Toledo & Ironton railway will run a special excursion to Detriot, Sunday, October 28th. Special train will leave Lima at 6:00 a. m. Fare for the round trip $1.50. Returning leave Detroit at 6:00 p. m.

ManZan relieves instantly the pain caused by those blind, bleeding, itching and protruding piles. It is put up in collapsible tubes in such a way that it can be applied where the trouble originatese, thus stopping the pain immediately. Try one bottle and if you are not relieved, your money will be refunded. Try our free offer. Sold at H. F. Vortkamp's drug store.

"What do you mean by using such language before me?"

"How the deuce was I to know you wanted to use it first?"—Ideas.

TIMES CHANGE

Old Activity in Sandusky County

Has Gradually Simmered Down to Quiet Monotonous Grind.

MOSTLY LIGHT WELLS

Result From Work of the Drill Near the Town of Woodville.

Other Interesting Oil News From the Territory in Ohio.

Woodville, O., Oct. 19.—But little work is doing in the old Sandusky county field, that a few years ago was very active. A number of wells are under way, but nothing of any great importance is being brought in, light wells being the order of the day.

In Woodville township, Sandusky county, Wm. H. Bruns has drilled in No. 26 on his fee farm, section 33, and he has a salt water pumper.

In Madison township, same county, the Hazlewood Oil company's No. 9 on the Harlan & Jones farm, section 26, is a 15 barrel pumper. Van Vleck & Stows No. 30 John Kile farm, section 29, pumped 10 barrels, and the Gibsonburg Natural Gas & Oil company's No. 8 Sol. Immel farm, same section, pumped but 8 barrels.

In Washington township, same county, J. B. & P. A. Marsh farm, section 13, pumped 10 barrels.

In Rice township, same county, the Ohio Oil company's No. 5 on the Geo. Fetterman farm, section 5, pumped 5 barrels.

In Sandusky township, same county, the Rich Oil company's No. 8 on the A. Miarer farm, section 18, pumped 18 barrels.

The Genoa Field.

Hartman Bros., Powers & Wood that own the gas line that supplies fuel and light for the busy hamlet of Genoa, have drilled in another well on the E. A. Powers farm. The well is located on the center of the north line of the farm, consisting of 80 acres, being the north half of the northeast quarter of section 33, Clay township, Ottawa county, and less than a mile north of Genoa. The well is an average gas producer for that field, and will add materially to the supply for that town during the coming winter.

An important test well is being drilled by Mountier Bros., on the Peterson farm, located on the west half of the southeast quarter of section 31, Benton township, Ottawa county, and 3½ miles east of Genoa, and near Toussaint creek. The owners of the well are seeking for gas as well as oil, as they have a line supplying the town of Elmore with light and heat. This venture is located to the northeast about half a mile from the big gas wells on the John Dierke farm, about the same distance east of the small oil well on the Henry Croll farm, and about a mile east from the well on the Angeline Whitney farm. This firm has drilled several test wells in that section of the country, and while they have not been very successful in finding oil wells of much value, they have made a success as to gas. As soon as the well on the Fulkret farm is completed, they will probably drill No. 2 on the Whitney farm.

In Allen township, same county, Van Vleck, Graham & Van Vleck have drilled in No. 2 on the A. Lexauer farm, section 5, and close to 7 miles northwest of Genoa, and have a 2 barrel pumper.

William A. Miller, a former oil operator of Lima, has rented a residence at Genoa, and will make it his future home. He will operate in the Genoa field.

Good Well in Wyandot.

In Crawford township, Wyandot county, the Ohio Oil company has drilled in well No. 29 on the A. C. Whaley farm, section 34, and it pumped 125 barrels.

Two in Seneca County.

In Jackson township, Seneca county, the Paragon Refining company has drilled in No. 10 on the George Highley farm, section 9, and have a 25 barrel pumper, while F. E. Near and others have an 8 barrel pumper in No. 3 on the J. Dicken farm, section 1.

Some Illinois Wells.

In Parker township, Clarke county, Illinois, the Charleston-Westfield Oil company's No. 1 on the A. Hays farm, section 4, pumped 90 barrels the first 24 hours

In Westfield township, Clarke county, H. F. Pinnell and Irving have a century pumper in No. 3 on the D. A. Lee farm, in the northwest quarter of section 32.

In Johnson township, Clarke county, the Ohio Oil company's No. [illegible] on the A. Grubb farm section 2, produced 100 barrels. The Producers company and Evans & King have a 35 barrel pumper in No. 6 on the Fred Howe farm, section 11. Walter Henning, trustee, has a 60 barrel pumper in No. 1 on the R. E. Deverick farm, in the northwest quarter of section 35. The Red Bank Oil company's No. 6 on the Bean farm, section 11, pumped 50 barrels. The Jameson Oil company has drilled in a trio of century producers in Nos. 2 and 4 on the Tom. Phillips farm, section 11, and No. 1 on the I. M. Diehl farm, section 21. The Southern, Oil company has a 90 barrel pumper in No. 3 on the C. Gross farm, section 27. Wilson & McCoy have a century producer in No. 4. on the M. A. Bailey farm, section 26. Wm. Adams has one that is showing for a century producer on the Devil's Lane, a strip of land owned by Joe Larrison, and off from the Ed. Bennett farm. There is an interesting line fight on here by adjoining lease owners, that bids fair to put the line right along the Dead line at the church west of Casey far in the rear, for the reason that the lane runs along a 40 acre strip, while the church lot contained only something like an acre of ground.

In Union township, Cumberland county, the Ohio Oil company's No. 3 on the J. Strochbine farm, section 2, pumped 30 barrels. Same company's No. 1 on the Sam. Sidewell farm, section 2, pumped 30 barrels, as did No. 4 on the J. Strochbine farm, section 2. The Nikomis Oil company's No. 5 on the R. Comer farm, section 3, pumped but 15 barrels.

FRIDAY AND SATURDAY, OCT. 19 AND 20, BEING THE LAST DAYS OF REGISTRATION, LET ALL DEMOCRATS SEE THAT THEY ARE PROPERLY REGISTERED SO THAT THEY MAY VOTE THE DEMOCRATIC TICKET UPON ELECTION DAY.

BASIS OF THE SUPREME COURT'S DECISION IN THE DRAKE LITIGATION.

The syllabus of the supreme court in this case, which was issued this morning, will show that the whole court has held that the whole power of legislation is conferred by the constitution upon the general assembly as a unit and not upon either the senate or house separately, and for that reason a single branch does not have the power of independent legislation except as granted in the constitution, or as may be implied in grants.

That Sections 50 and 55 of the Revised Statutes do not operate to convey power to committees but prescribe the mode of their procedure.

That the constitution gives no express grant of power to either branch of the general assembly to appoint select committees independently for legislative purposes, and such powers are not necessarily implied from the express grants to each house.

"Generally debilitated for years. Had sick headaches, lacked ambition, was worn-out and all run-down. Burdock Blood Bitters made me a well woman."—Mrs. Chas. Freitory, Moosup, Conn.

As to the Deceased.

Sorrowing Neighbor—"He was good to his family. In all the years I knew him I never saw him come home without a little package of some kind for his wife or children."

The Other Neighbor—"Yes, but that didn't prove, of course, that he was good to his family. It only showed that he was a suburbanite."—Chicago Tribune.

WORKS WONDERS.

A Wonderful Compound—Cures Piles, Eczema, Skin Itching, Skin Eruptions, Cuts and Bruises.

Doan's Ointment is the best skin treatment, and the cheapest, because so little is required to cure. It cures piles after years of torture. It cures obstinate cases of eczema. It cures all skin itching. It cures skin eruptions. It heals cuts, bruises, scratches and abrasions without leaving a scar. It cures permanently. Lima testimony proves it.

Mrs. A. L. Ransbottom, of 324 west Kibby street, Lima, Ohio, says: "To endorse a preparation that I have found to be so unfailingly reliable as Doan's Ointment is not alone a pleasure, but a duty. I feel that others may be looking in vain for a cure from some annoying skin trouble just as I was before I learned of Doan's Ointment. I got it in 1898 at Melville's drug store and used it for skin disease, which caused an eruption all over my face. It healed the sores, and in a short time the trouble disappeared. I recommended Doan's Ointment in the local papers at that time, and it is a real pleasure to do so again."

For sale by all dealers. Price 50 cents. Foster-Milburn Co., Bualo, New York, sole agents for the U. S.

Remember the name—Doans—and take no other.

RAIN OR SHINE

Our Cravanettes are Just the Thing.

The Prices are Within the Reach of All.

$10, $15 and $20

THE WARDROBE,

Lima House Corner.

PUNTS AND PASSES

Over 4000 seats are already sold for the Michigan game with Columbus Saturday.

Roughness of the game could not be blamed for the death of the Wesleyan player who died on the field Tuesday night. The practice had just started and he was running after the ball with no one near when he dropped dead. The same thing might have happened in a track meet.

"Tug Wilson, former Oberlin quarterback, who entered Williams this fall, has been appointed captain of the second team by Coach Watson. Wilson is not permitted to play this season on account of the one year rule.

Ralph S. Kent, center of the Cornell team in 1903 and 1904, and assistant coach last year, will return from Clairmont,, I. T., on Monday and direct the work of the freshmen candidates.

Last fall, after Clarke, the Michigan back, lost the championship game to Chicago by foolishly attempting to run a punt from back of the line and being thrown for a safety, Michigan went out of her way to treat him kindly. This fall his class work has fallen off, resulting in his being debarred from the team. He is now being criticised severely for not being available for the important game with Pennsylvania.

A cold taken at this time of the year is generally hard to get rid of but it will not be able to withstand Bee's Laxative Honey and Tar. That will cure all colds, coughs; croup, whooping cough, etc., by driving them out through the bowels. If you have a cold, try it and if not cured get your money back. No opiates. Sold at H. F. Vortkamp's drug store.

Reform by Avoirdupois.

The speaker of the evening had made an eloquent address, and at the close of his remarks he called for signers to the pledge of total abstinence.

The first to come forward was an extremely fat man.

"My friend," asked the orator, "how much do you weigh?"

"Three hundred and twenty-seven pounds," answered the fat man.

"A gain of 327 pounds for temperance!" shouted the orator. "Who will be the next?"

A half grown girl signed her name.

"How much do you weigh, my little friend?" he asked.

"Seventy-three pounds."

"Friends," exclaimed the orator, "we've got the 400, right at the start! The respectability of the movement is guaranteed! Now let us have the bone and sinew of the community!"

In answer to this fervent appeal nearly 3,000 pounds of ordinary humanity responded, and the meeting was a tremendous success.—Chicago Tribune.

An every neighborhood, the people complain of some annoying family. Do the neighbors complain of YOU?

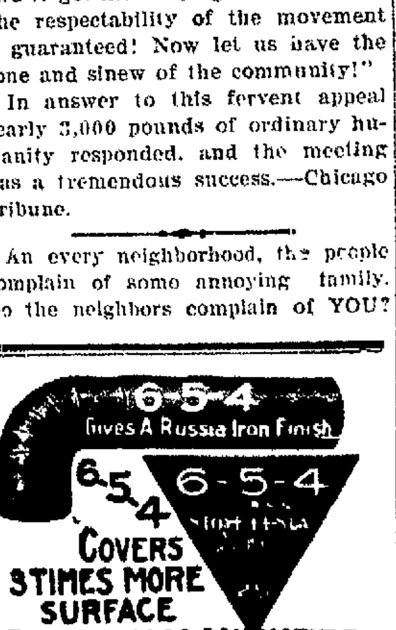

For Sale by J. J. Ewing.

THE SWEETEST

little ready-to-wear dresses you ever saw in white and colors for girls from 1 to 14 years old. For the life of us we don't see how they can be made for the price. It's a whole bushel of foolishness to stew and worry over making the girls' dresses when you can buy them of us all ready to put on at from 65c up to $7.50. All grades from common play dresses up to fine graduation or confirmation dresses. Just received a shipment yesterday.

Light & Conners' New Store

EAST SIDE OF SQUARE.

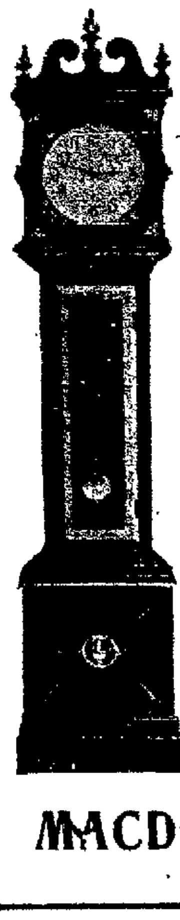

We Have Our Holiday Stock of WATCHES

Your choice of 20 year gold filled cases fitted with Elgin, Waltham or Hampden movements

7 Jewel $12.50.
15 Jewel $15 00.
17 Jewel $17 to $20.

Pay us $1.00 a week, it's easy.

Hall Clock, 7½ ft. high, 8 day, strike hour and half hour, on cathedral gong, made in oak, mahogany or cherry, $30 to $50. $1 and $2 a week.

MACDONALD JEWELRY CO.,

135 North Main St.

An Offhand Guess.

"Who said 'Rather bear the ills we have than fly to others we know of'?"

"I don't know exactly," answered the man whose mind is always on the tariff, "but it was some one or another of those standpatters."—Washington Star.

It Always Is.

"Isn't it ridiculous to say 'everybody's business is nobody's business'?"

"Why, that's all right; you see, it means that when—"

"I don't care what it means. It's bound to be the busybody's business, at least."—The Catholic Standard and Timese.

Soothes itching skin. Heals cuts or burns without a scar. Cures piles, eczema, salt rheum, any itching. Doan's Ointment. Your druggist sells it.

FAUROT OPERA HOUSE

MATINEE AND NIGHT.

SATURDAY OCT. 20TH.

The sensational and emotional drama

"HOW HEARTS ARE BROKEN."

A sensational story and one that rings true to all the emotions of mankind; full of the most exciting scenes.

PRICES:

Matinee—Adults 25c; children 10c.
Night—25c, 35c and 50c.
Seats on sale Friday, 9 a. m.

BANNER SALVE
the most healing salve in the world

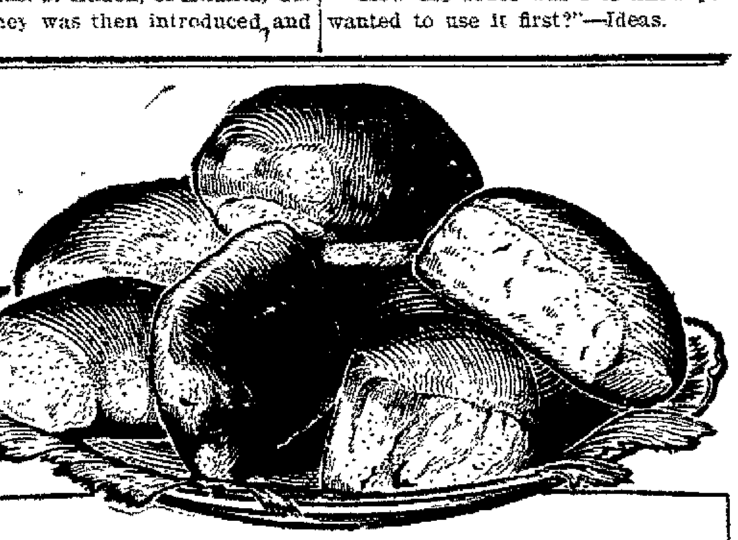

VAN CAMP ROLLS

THESE rolls are so deliciously light, creamy, nut-like and full-flavored that you never forget them. There's a secret in the making.

That secret is the use of Van Camp's Cream, and plenty of it, as in the recipe below.

"Van Camp Cream" is just rich milk with two-thirds of its moisture drawn out. It is sealed in air-tight cans, of about a pint each.

It keeps for years, in your pantry, ready for instant use.

No sugar, cornstarch, nor formaldehyde, in it—nothing in it but purified Cream and Milk.

* * *

Van Camp's is thicker than expensive fresh Cream, more digestible.

For Coffee, Tea and Cooking it is beyond comparison with even the most expensive fresh Cream. Yet it costs you only half the price, and there is absolutely no waste with it.

You simply pay the Grocer for it instead of the Milkman, and you get about twice as much value for your money.

Get from your Grocer a case of 48 cans, for $4.50, at about 9 cents a can. Or, pay him 10 cents for a trial tin and test it for Cooking, or Coffee.

Write today for free copy of the "Cream Cook Book" to—Van Camp Packing Company, Indianapolis, Indiana.

RECIPE

Van Camp Rolls.

(To serve six or eight)

[illegible]

Pass through a sieve together, three or four times, the flour, baking powder and salt. With a knife, or the tips of the fingers, work the shortening into the dry ingredients, then mix the whole to a dough with the Van Camp's Cream diluted with the water; [illegible] dough for several minutes, then turn it on a floured board; knead a little and roll into a narrow, rectangular sheet less than half an inch thick. Brush over the dough with the butter, [illegible] with the raisins. Roll up like a jelly roll, making a roll an inch and a half in thickness, cut the roll in rounds an inch and a half in height, put these close together in a pan and bake about twenty five minutes. Serve hot with coffee for tea or luncheon.

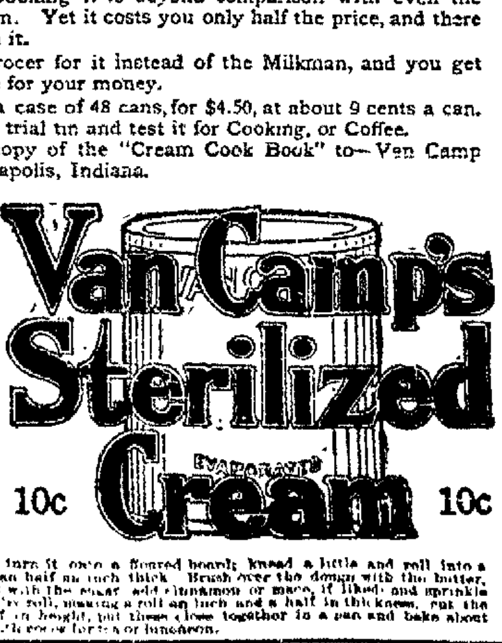

NewspaperARCHIVE®
NewspaperARCHIVE®